MUSIC - UNIVERSITY OF TORONTO
3 1761 04077 6056

M
27
R22
OP.42
M8
1983
c.1
MUSI

Digitized by the Internet Archive
in 2025 with funding from
University of Toronto

https://archive.org/details/31761040776056

С. РАХМАНИНОВ
S. RACHMANINOV

ВАРИАЦИИ
на тему Корелли
VARIATIONS
on a Theme by Corelli

ДЛЯ ФОРТЕПИАНО
FOR PIANO

МУЗЫКА · MUZYKA

МОСКВА · 1983 · MOSCOW

MAR 27 1984

M 27 R22 op. 42 M8 1983

Ф. Крейслеру

ВАРИАЦИИ

на тему Корелли

С. РАХМАНИНОВ. Соч. 42

(1873—1943)

Theme

Andante

Piano

p cantabile *cresc.*

mf *dim.* *p*

cresc. *mf* *dim.* *p* *dim.*

Var. I

Poco più mosso

p *m. d.* *m. s.*

il basso poco marcato

Выверено по французскому изданию 1931 г.

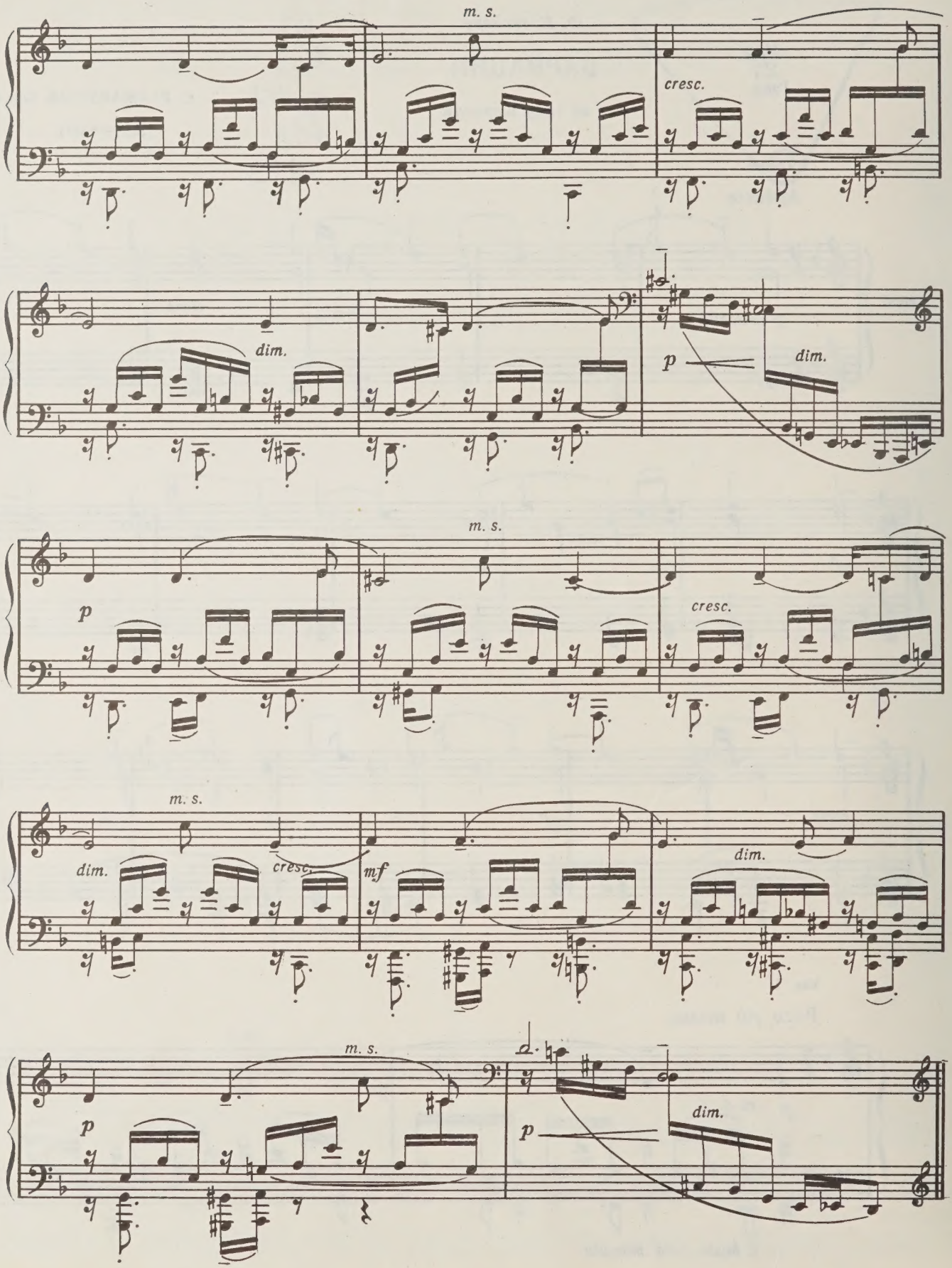
m. s.
cresc.
dim.
p
dim.
m. s.
p
cresc.
m. s.
dim.
cresc.
mf
dim.
m. s.
p
p
dim.

Var. II

L'istesso tempo

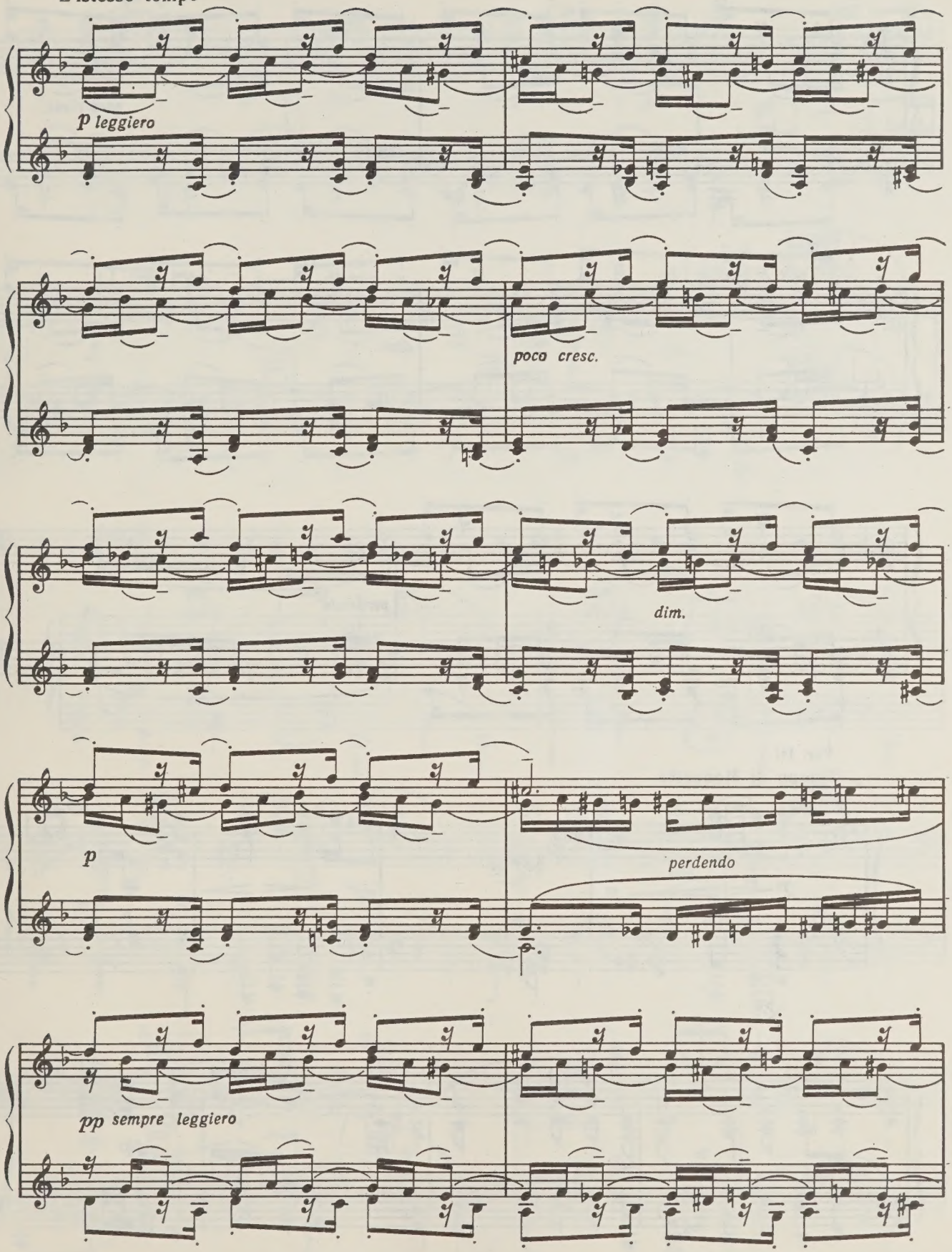

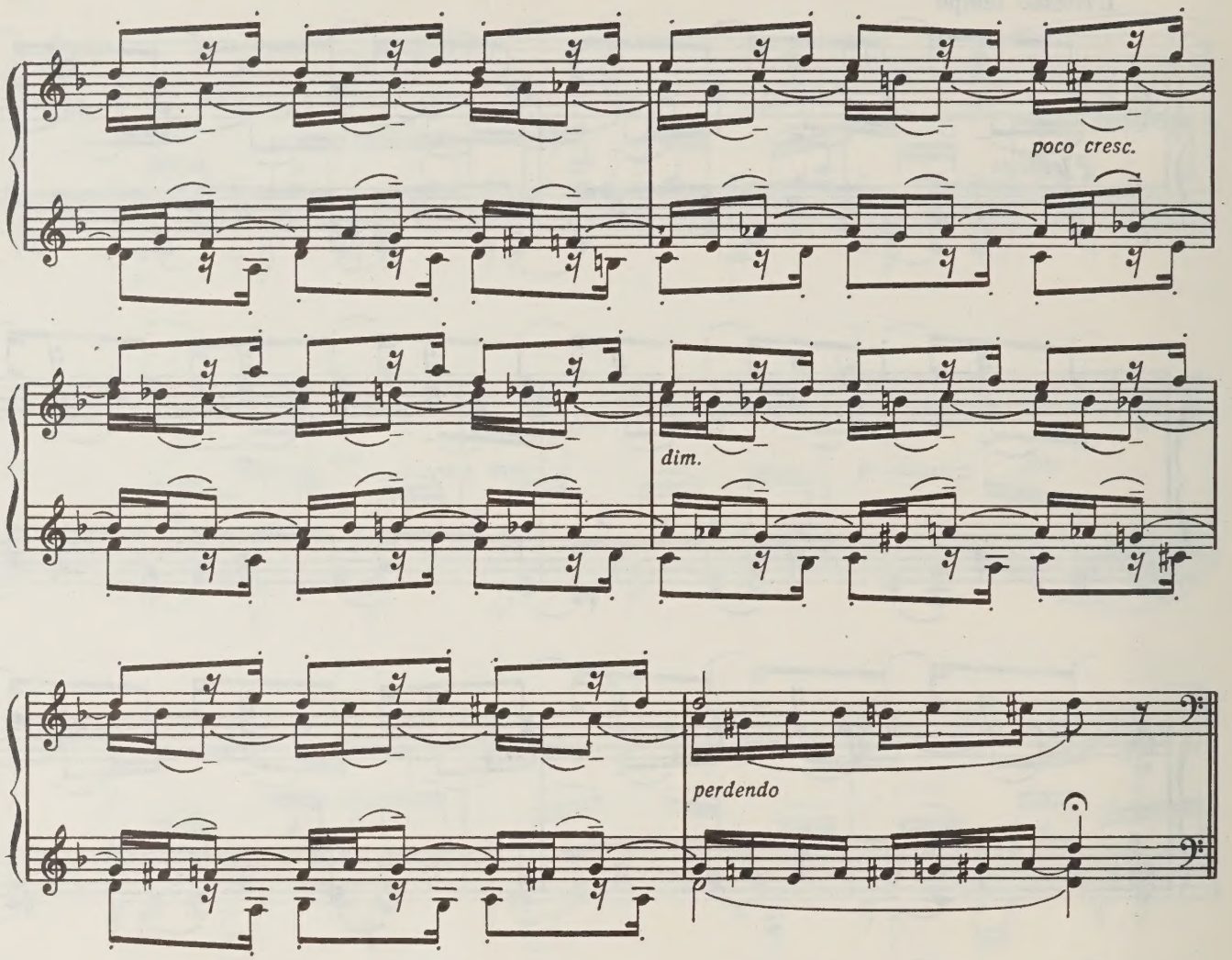

Var. III

Tempo di Menuetto

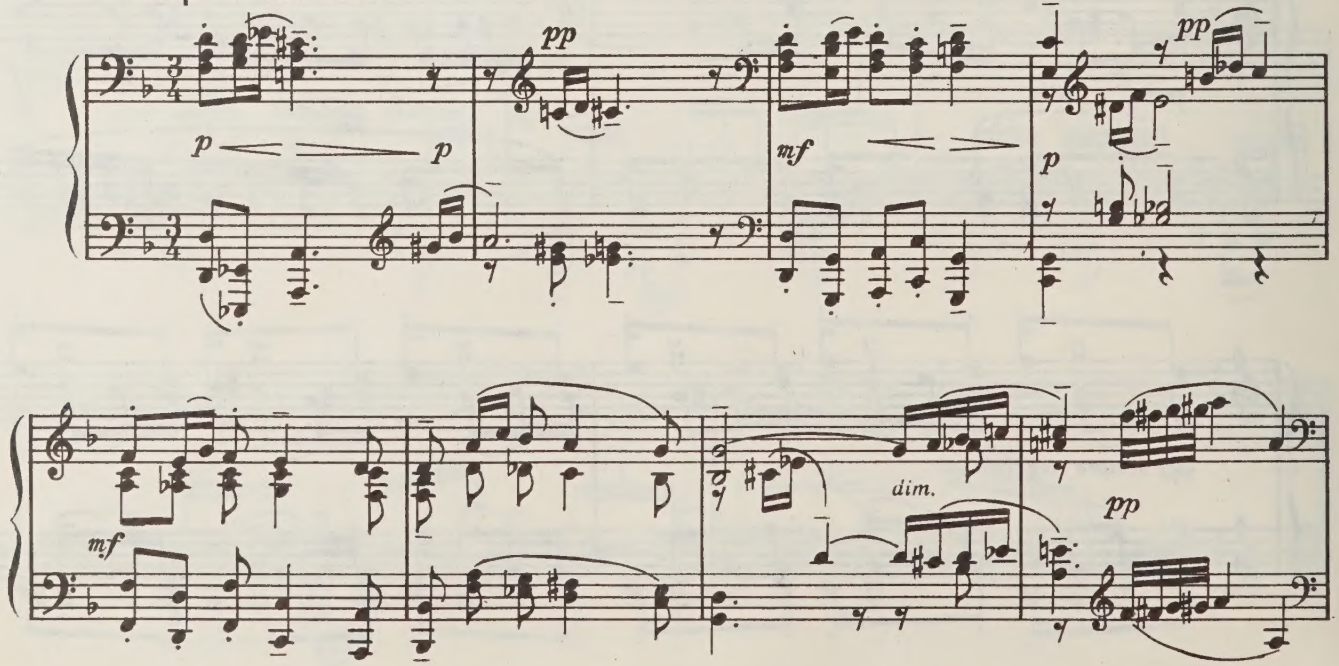

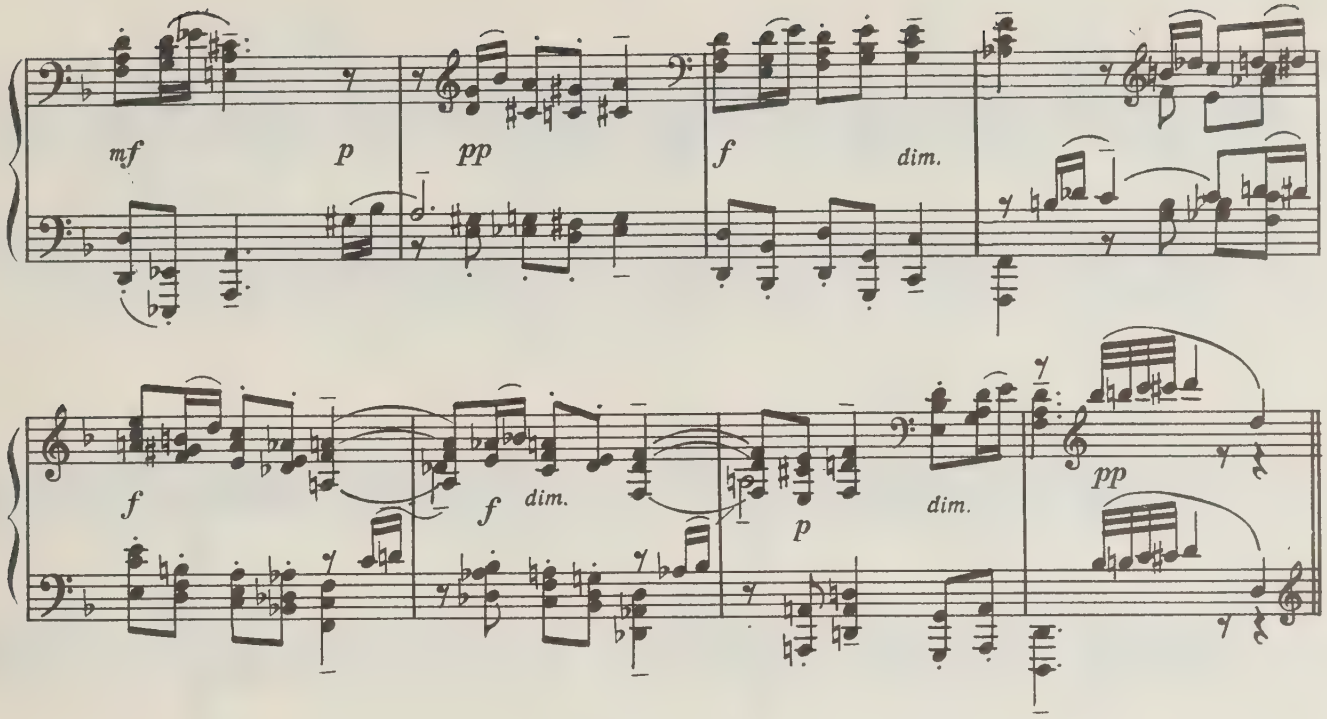

Var. IV

Andante

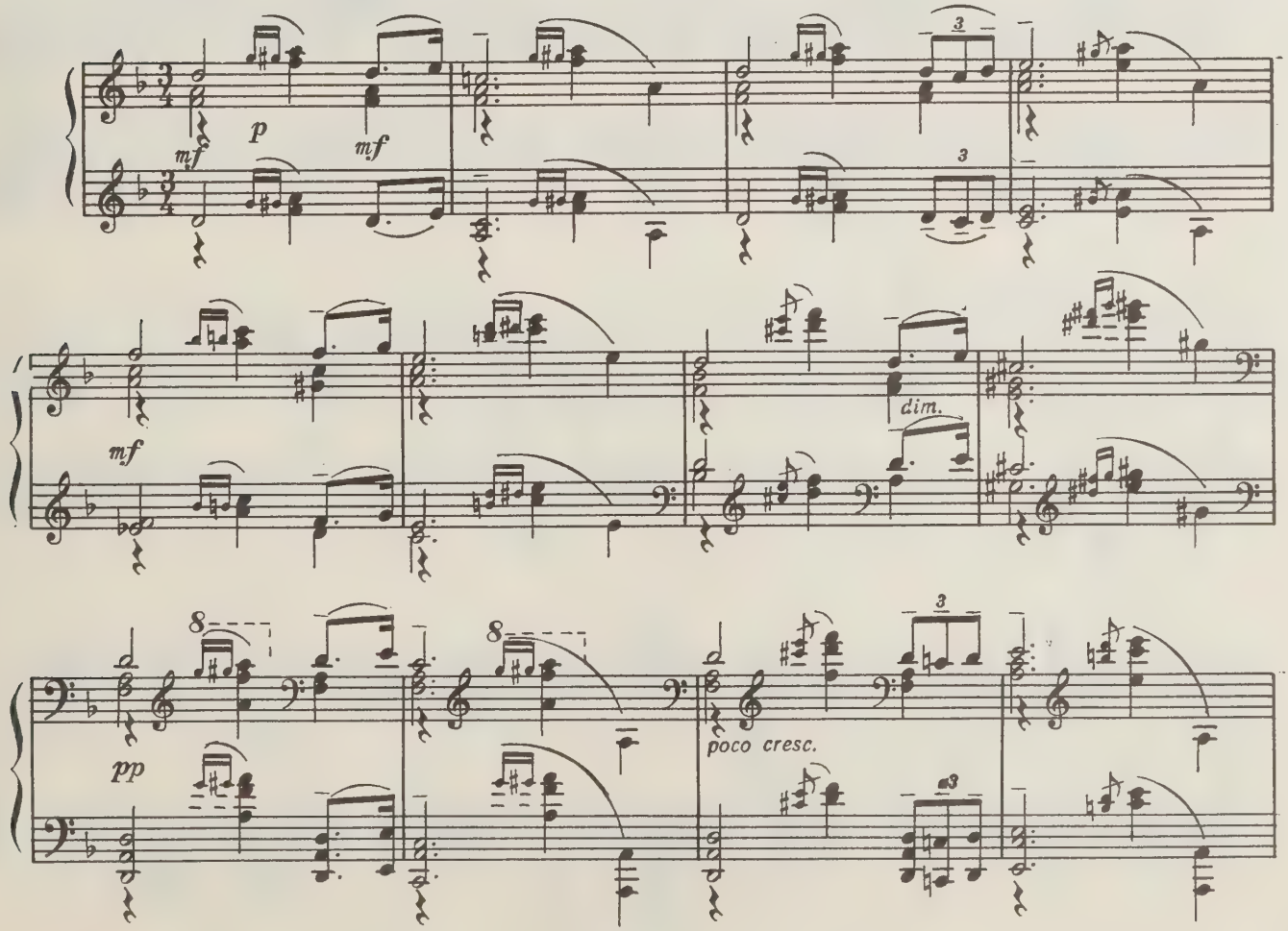

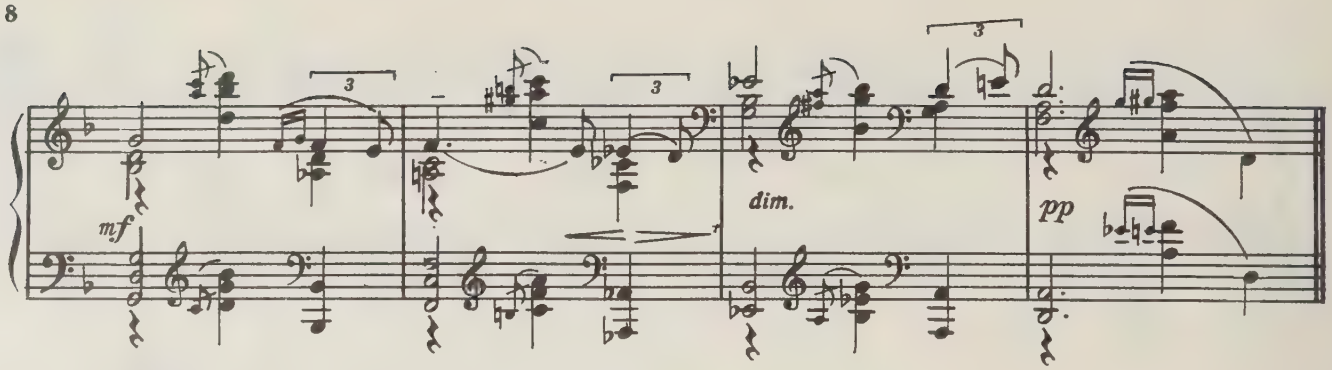

Var. V

Allegro (ma non tanto)

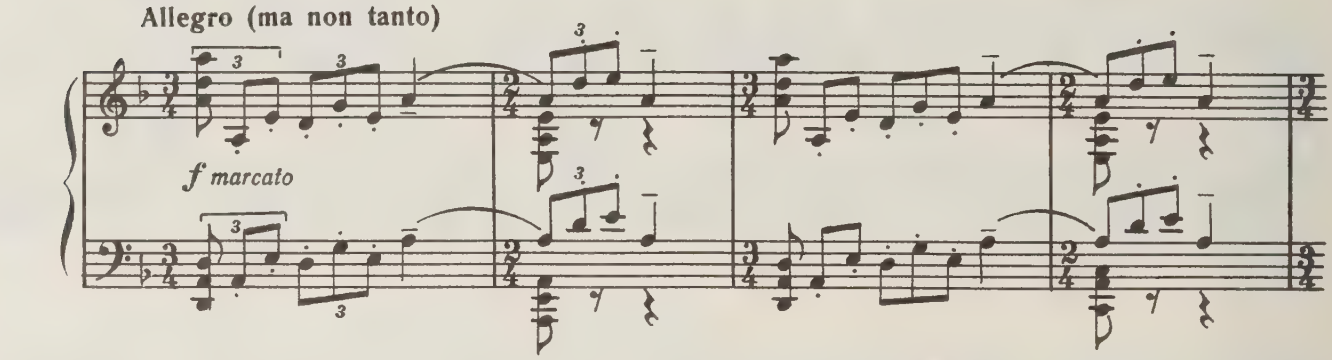

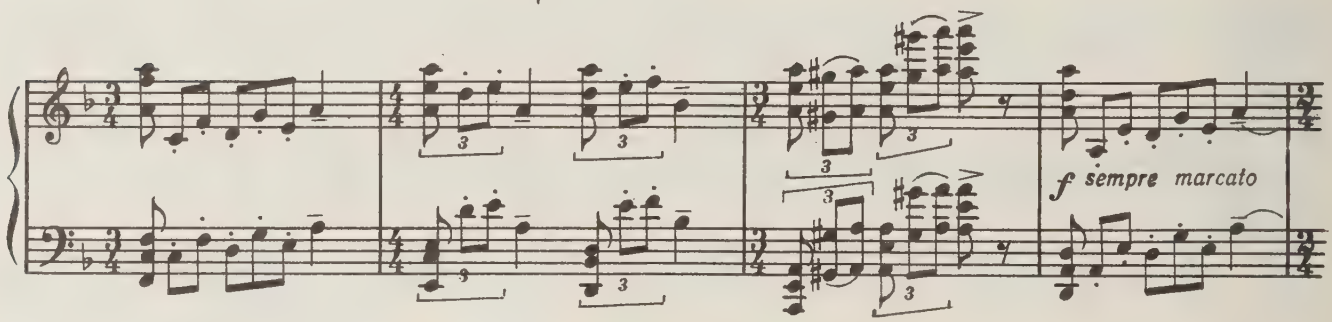

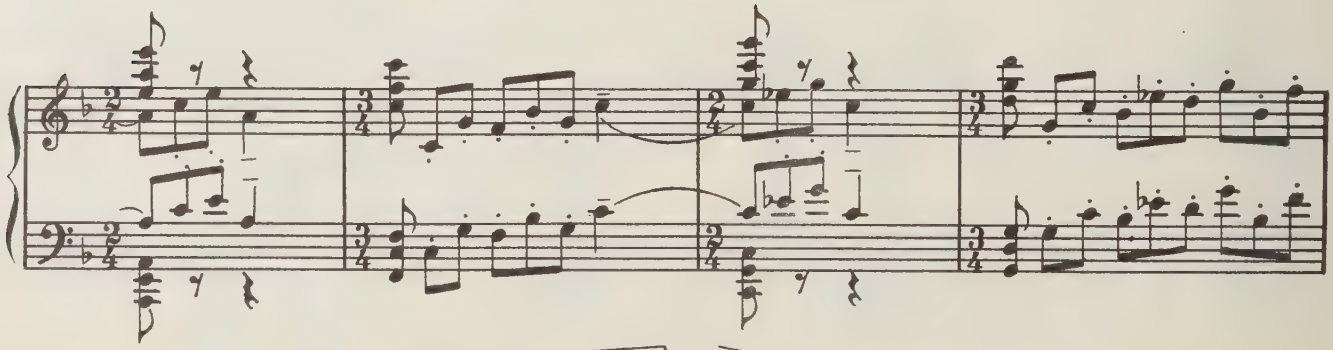

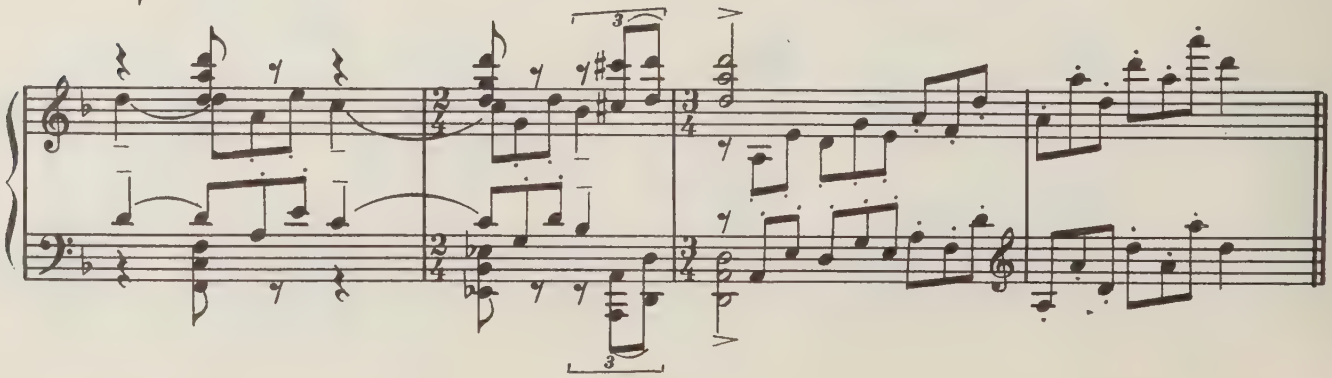

Var. VI

L'istesso tempo

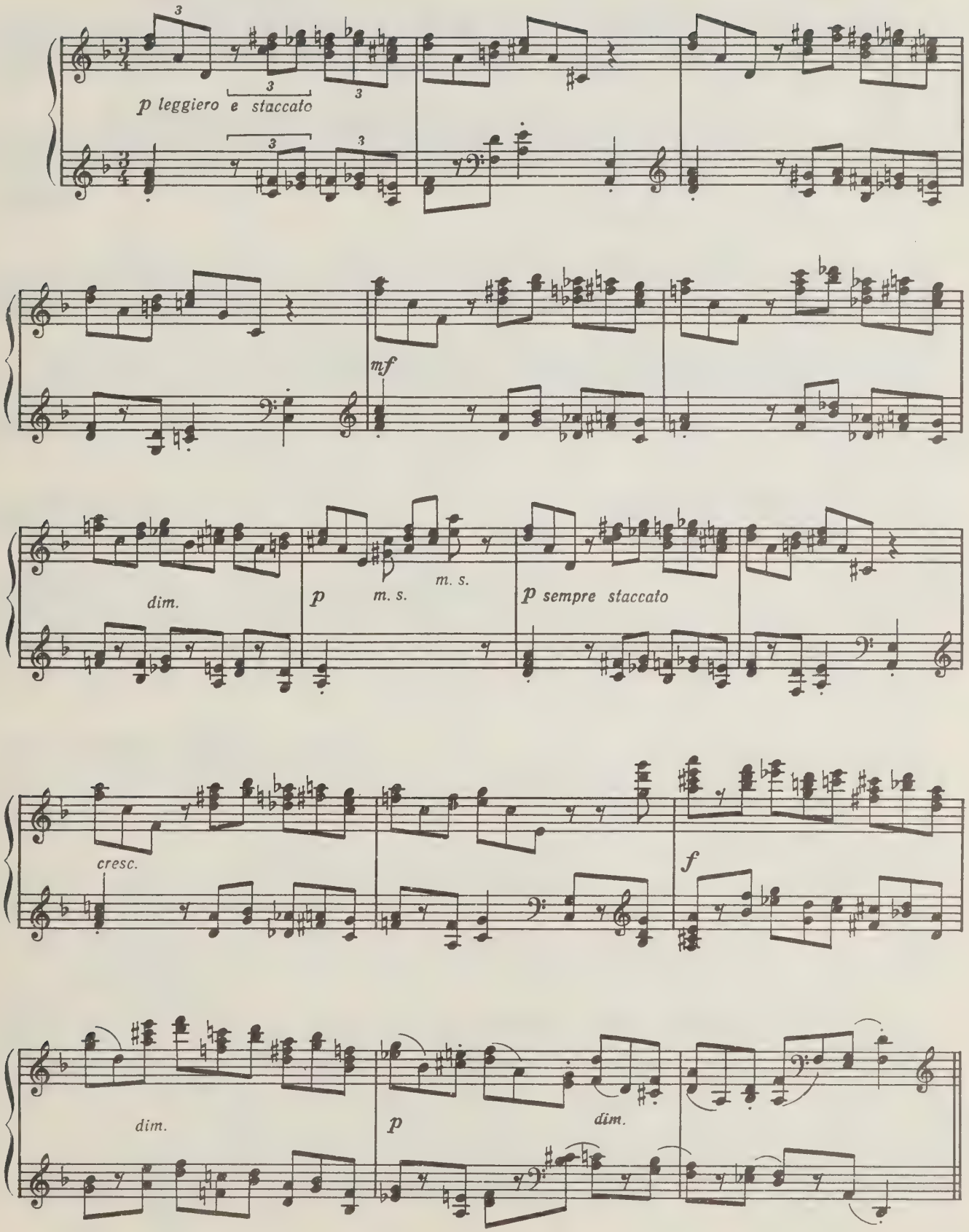

Var. VII

Vivace

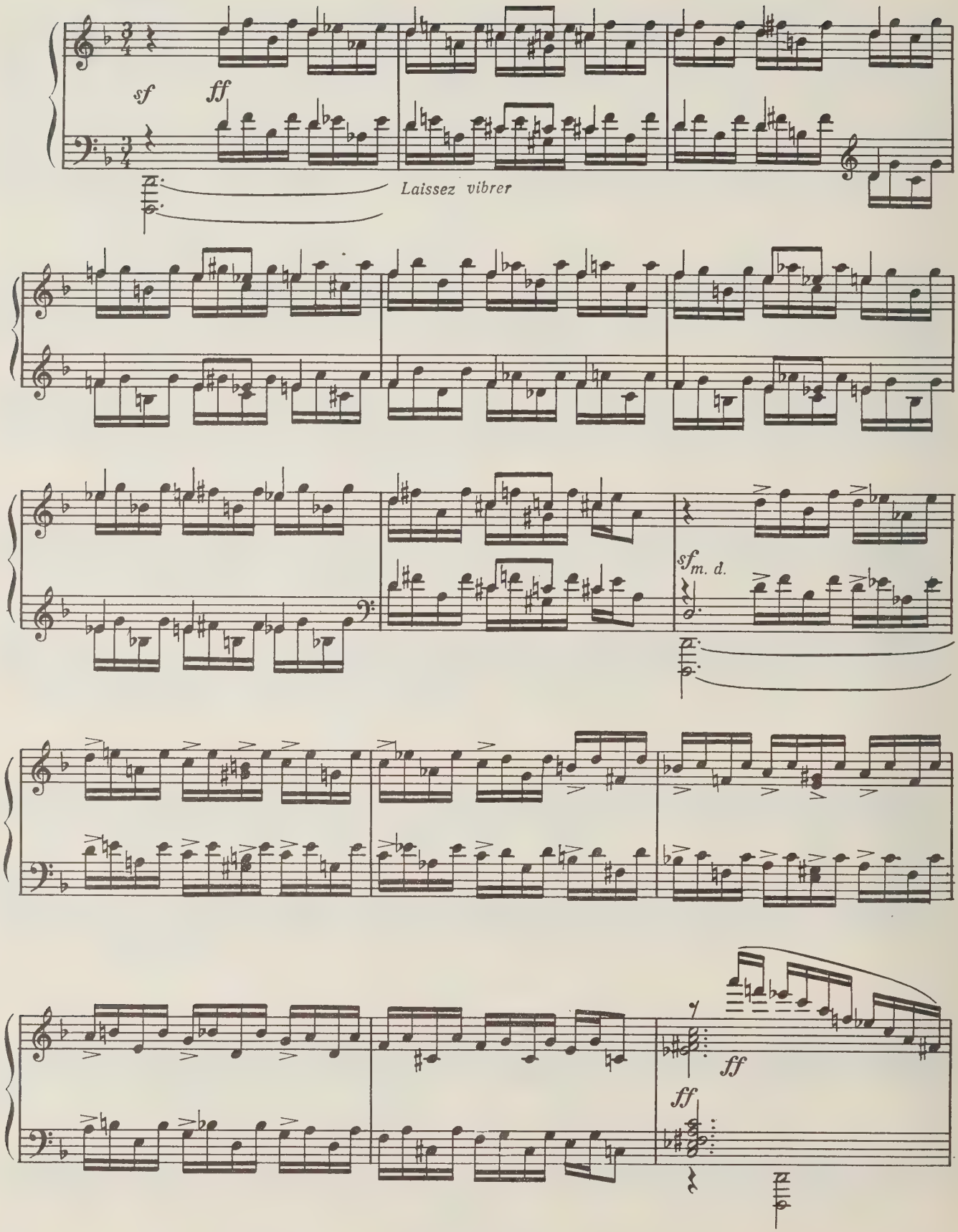

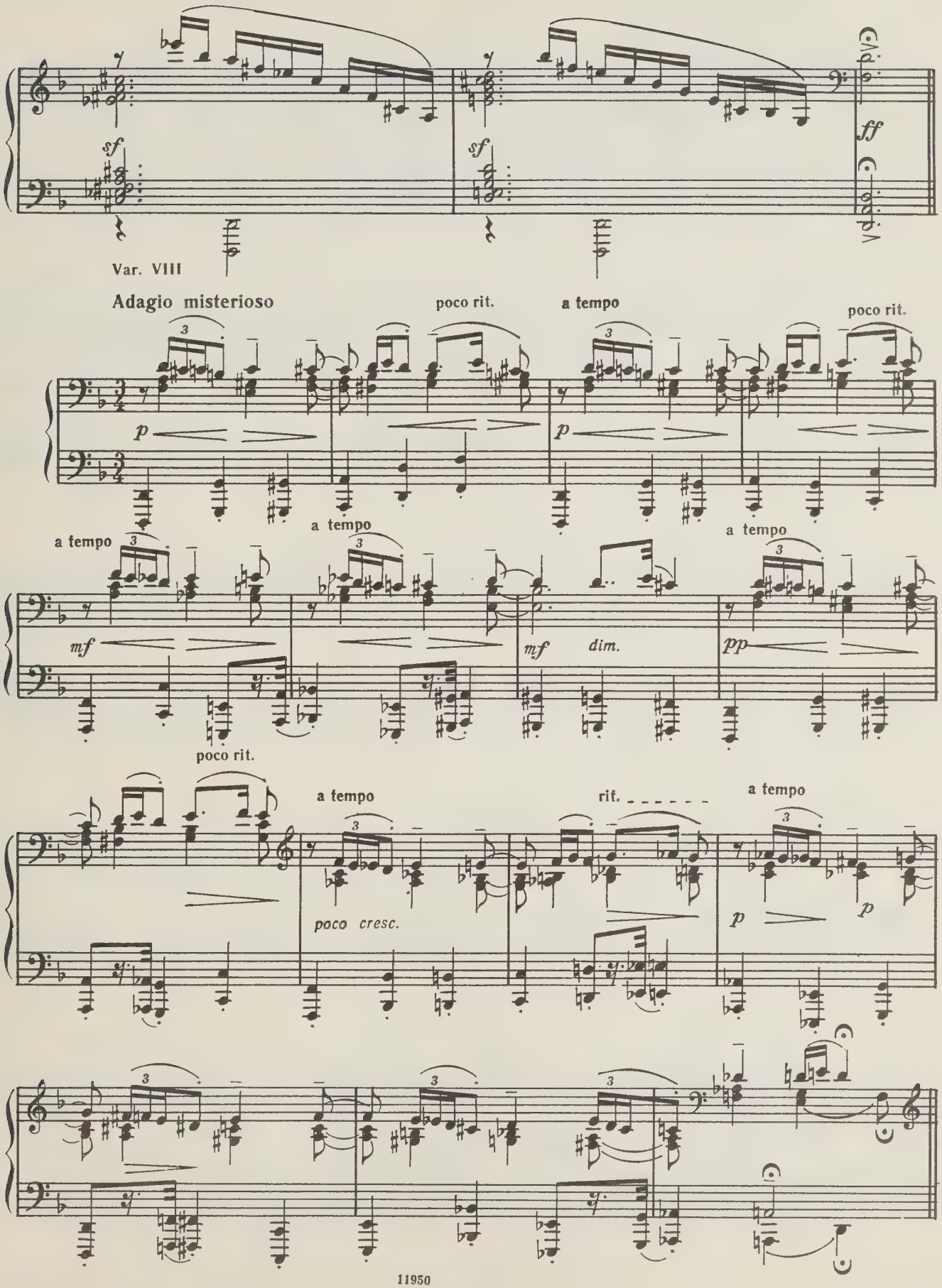
sf
sf
ff
Var. VIII
Adagio misterioso
poco rit.
a tempo
poco rit.
p
p
a tempo
a tempo
a tempo
mf
mf
dim.
pp
poco rit.
a tempo
rit.
a tempo
poco cresc.
p
p

Var. IX

Un poco più mosso

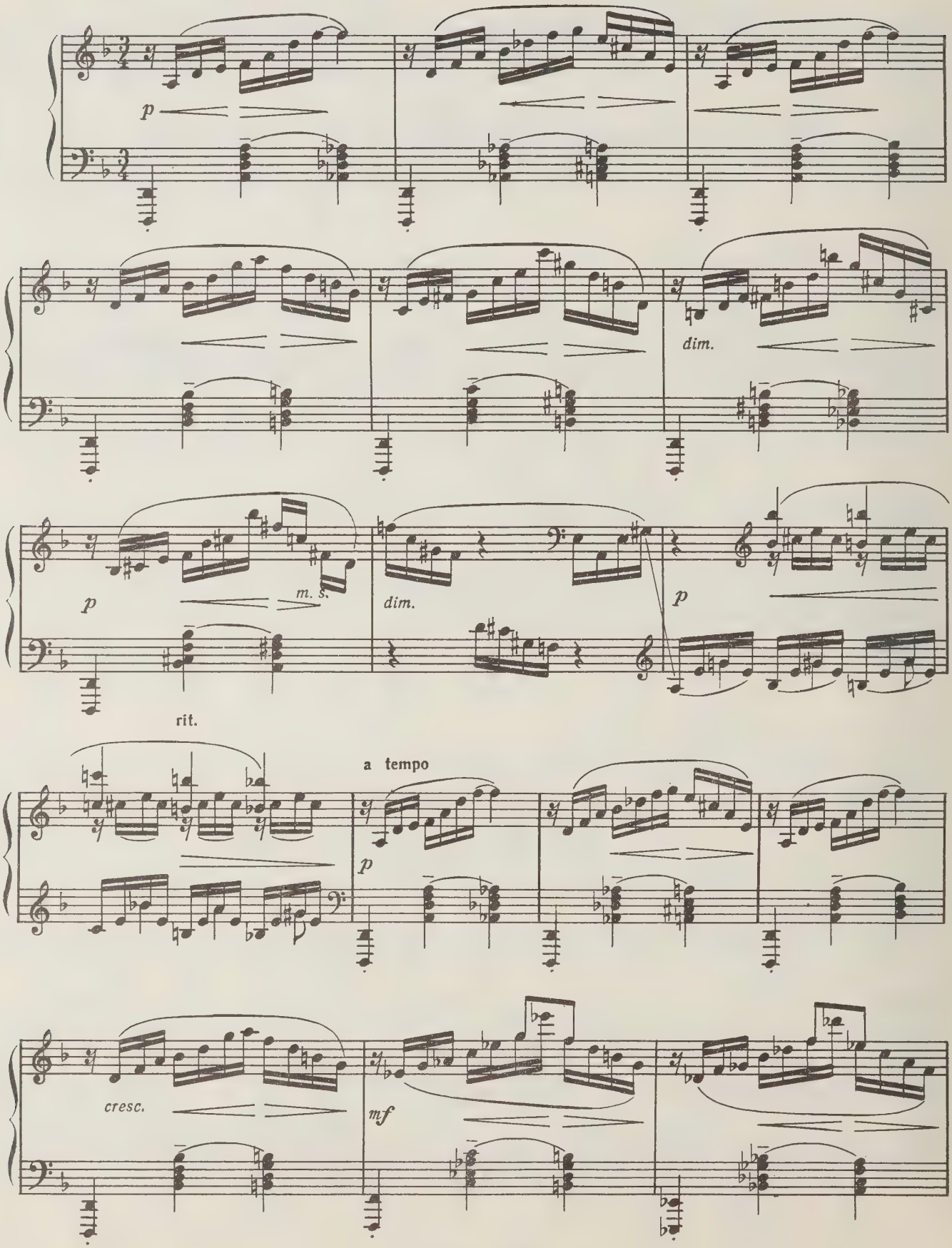

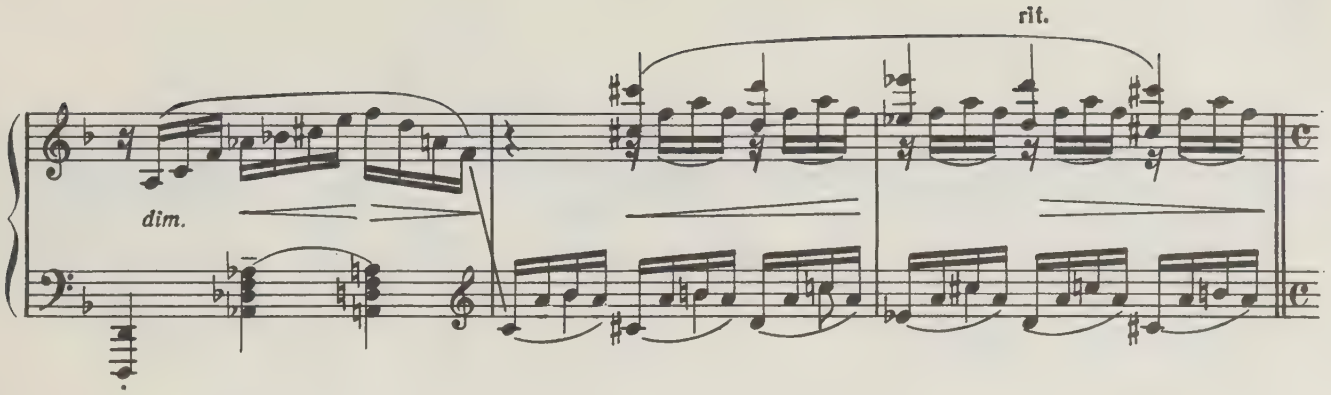

Var. X

Allegro scherzando

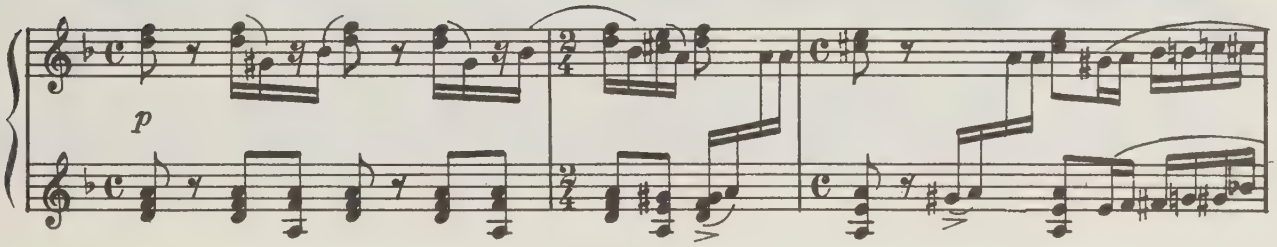

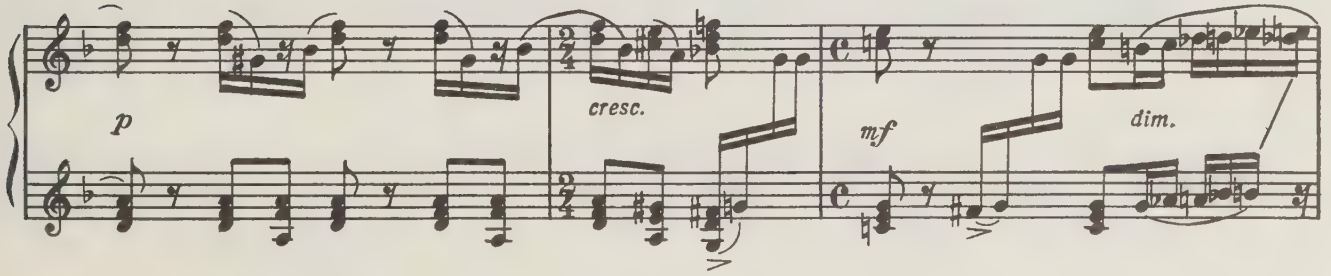

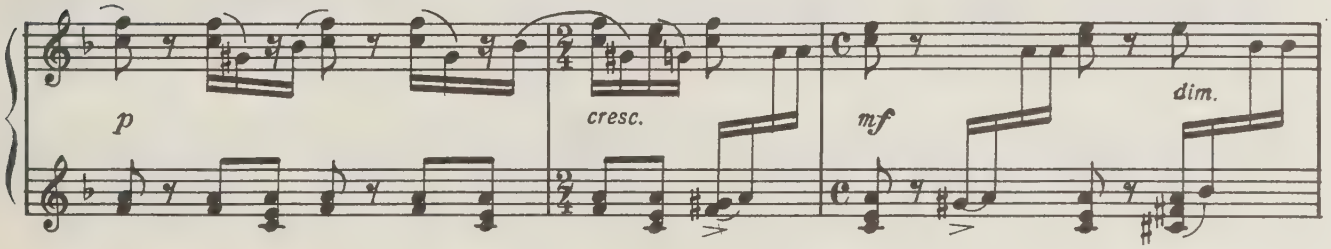

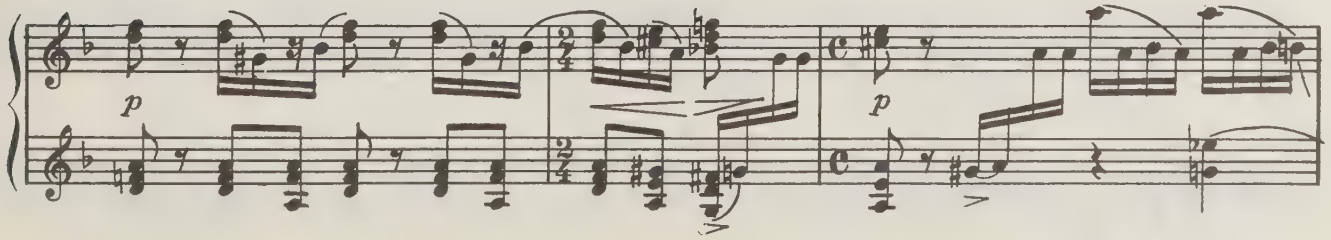

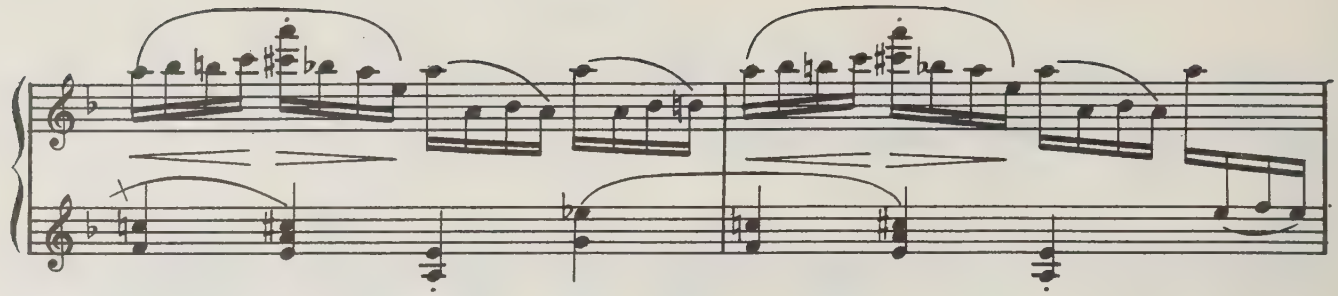

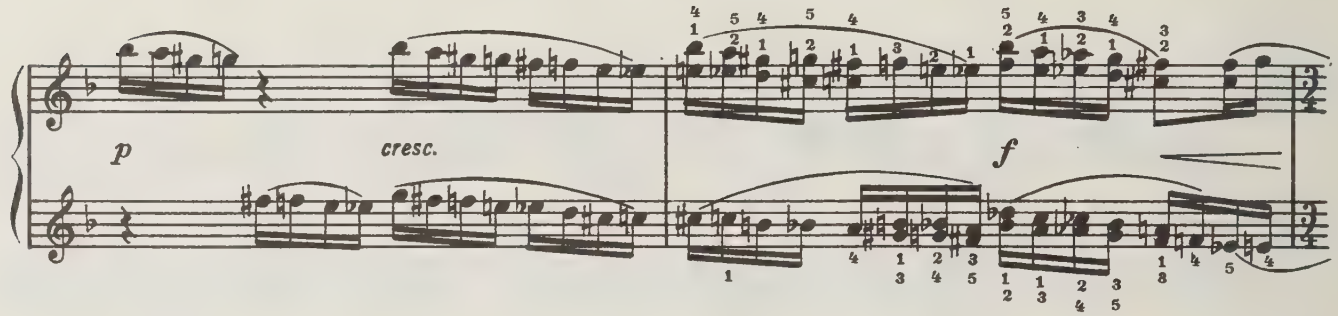
p
cresc.
f

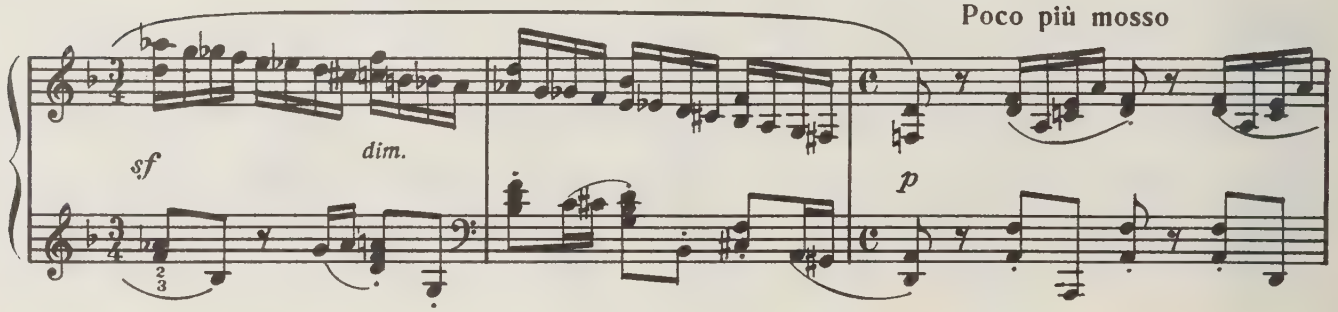
Poco più mosso
sf
dim.
p

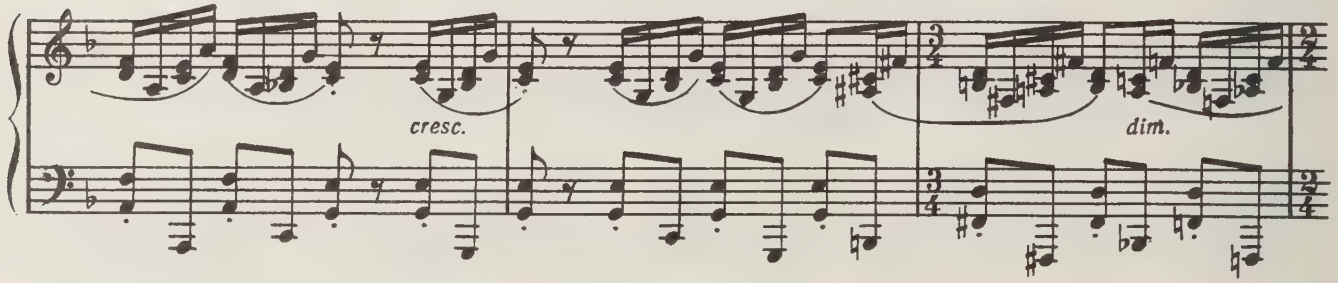
cresc.
dim.

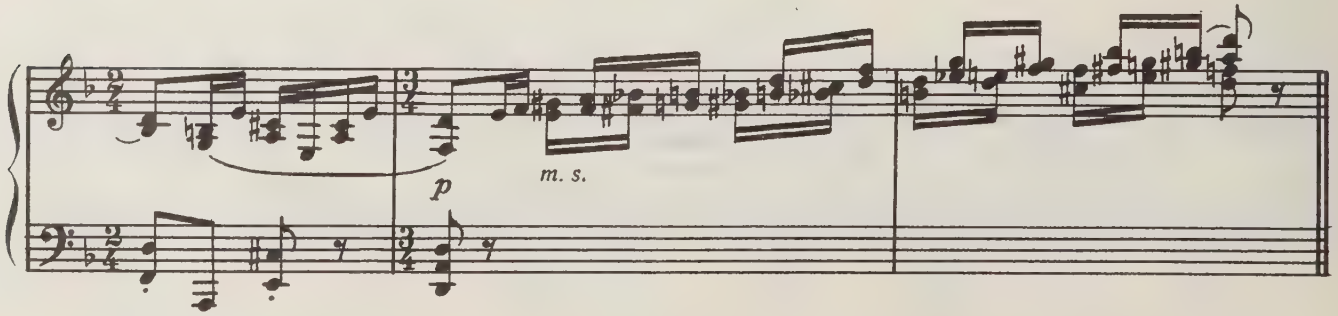
p
m. s.

Var. XI *)

Allegro vivace

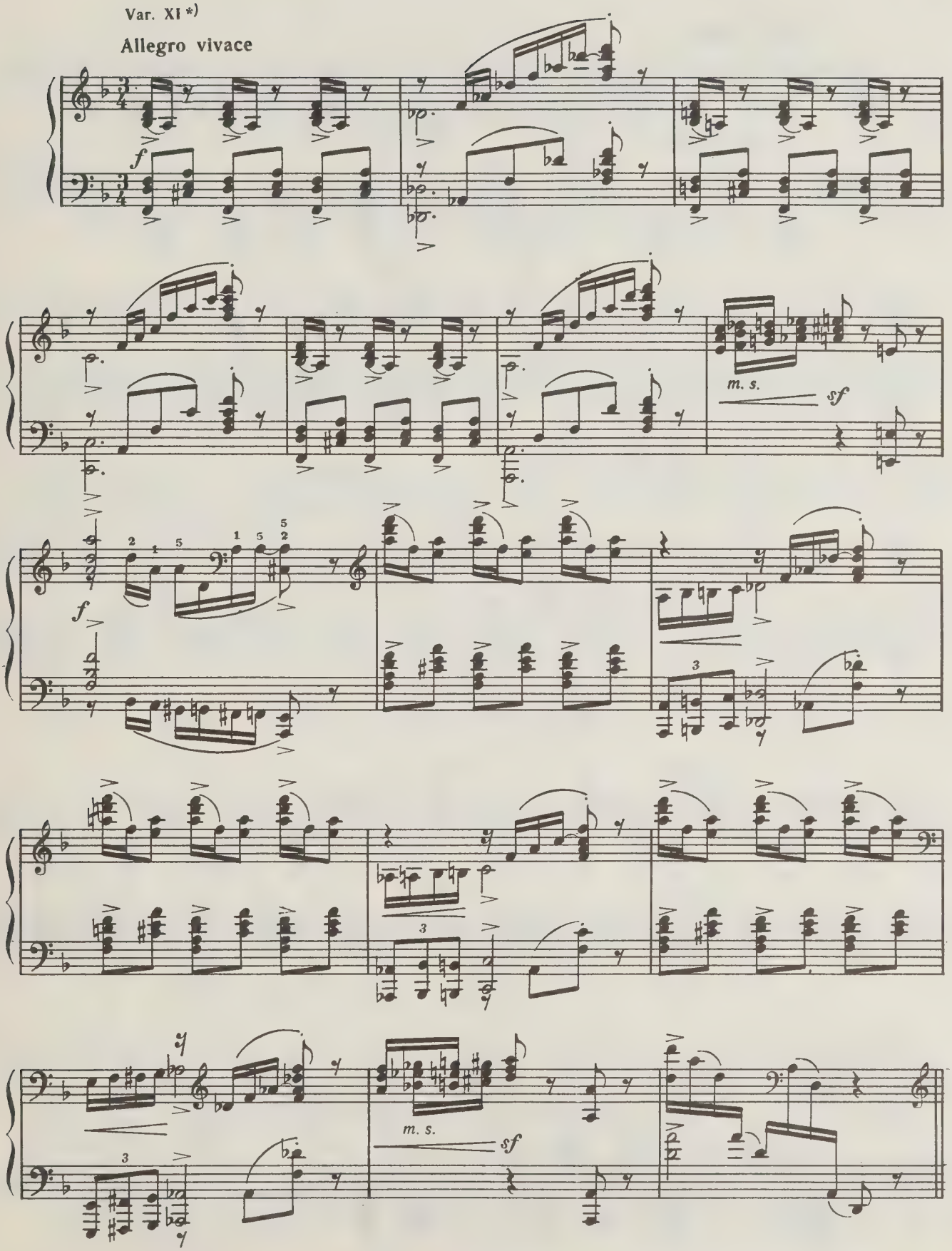

*) Эта вариация может быть пропущена *(Прим. С. В. Рахманинова).*

Var. XII *)

L'istesso tempo

f molto marcato

p

f sempre marcato

f

m. d.

marcato

rit.

p

*) Эта вариация может быть пропущена *(Прим. С. В. Рахманинова).*

Var. XIII

Agitato

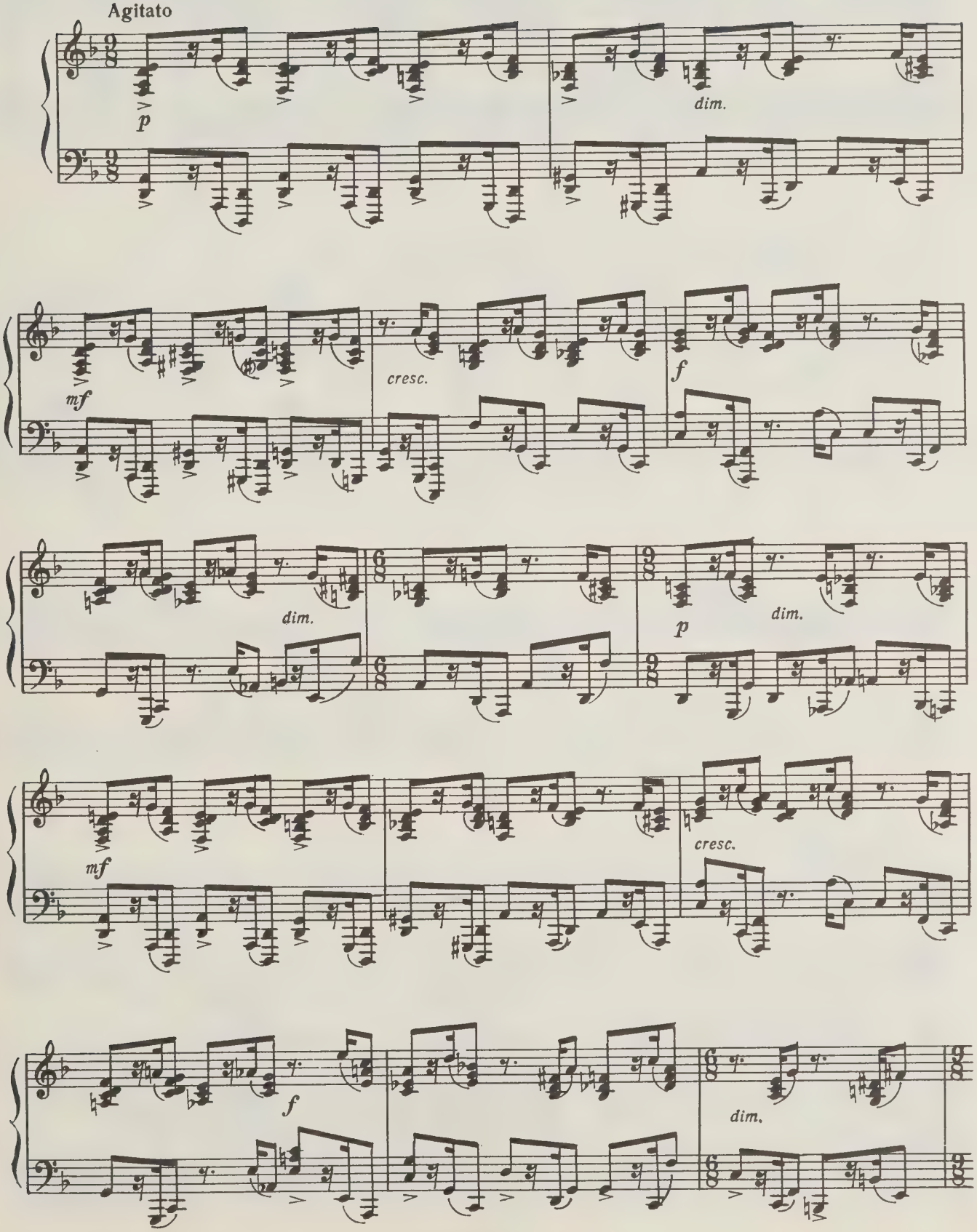

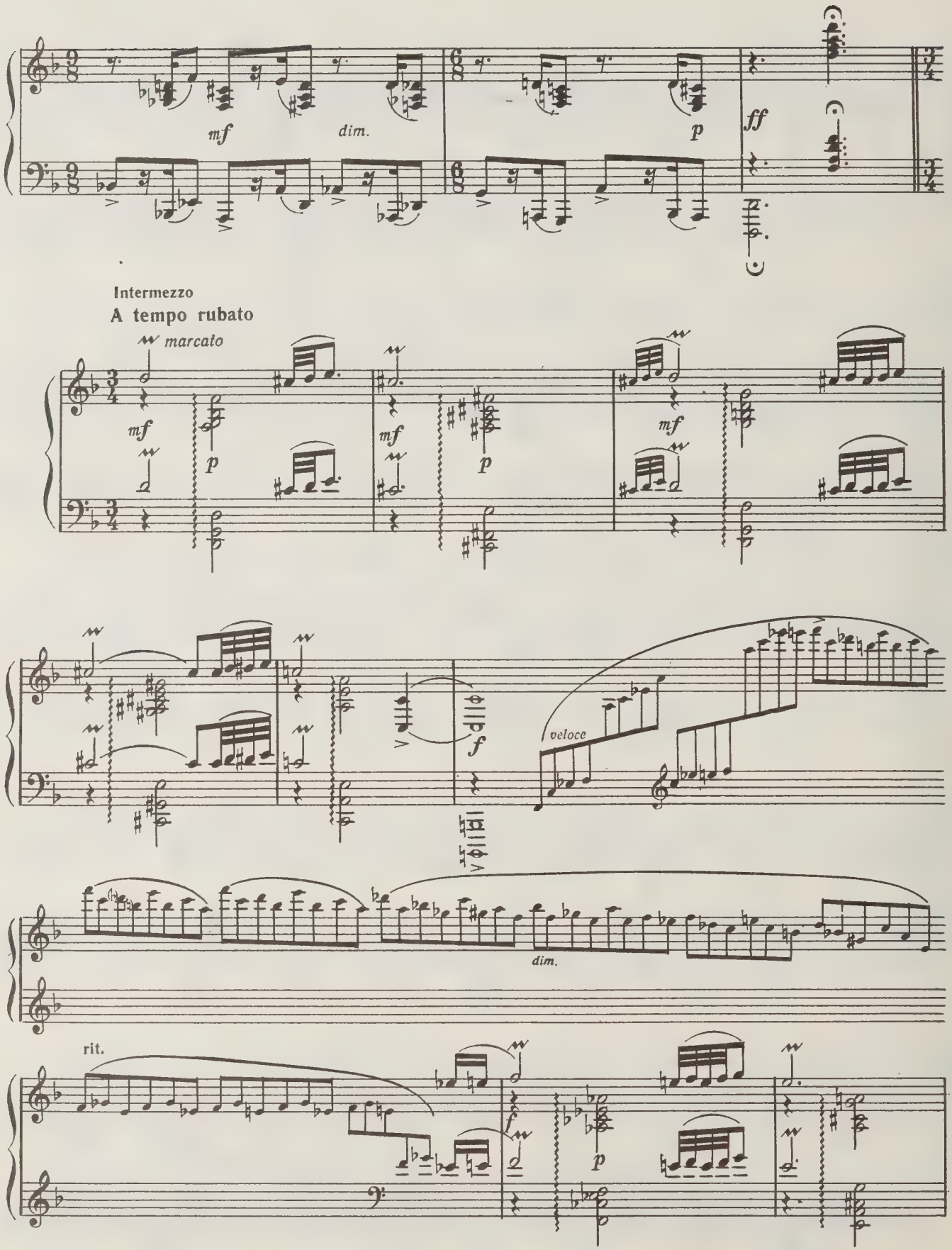
mf
dim.
p
ff
Intermezzo
A tempo rubato
marcato
mf
p
mf
p
mf
f
veloce
dim.
rit.
f
p

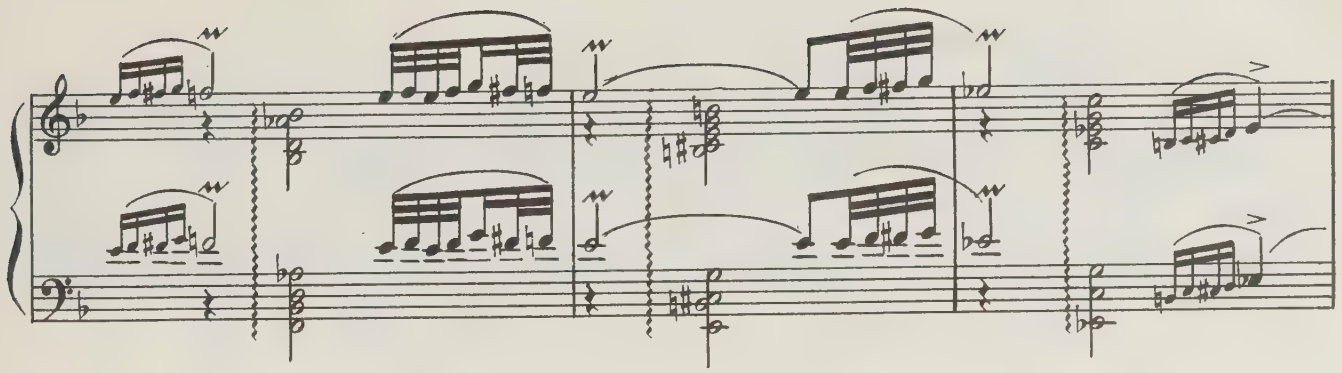

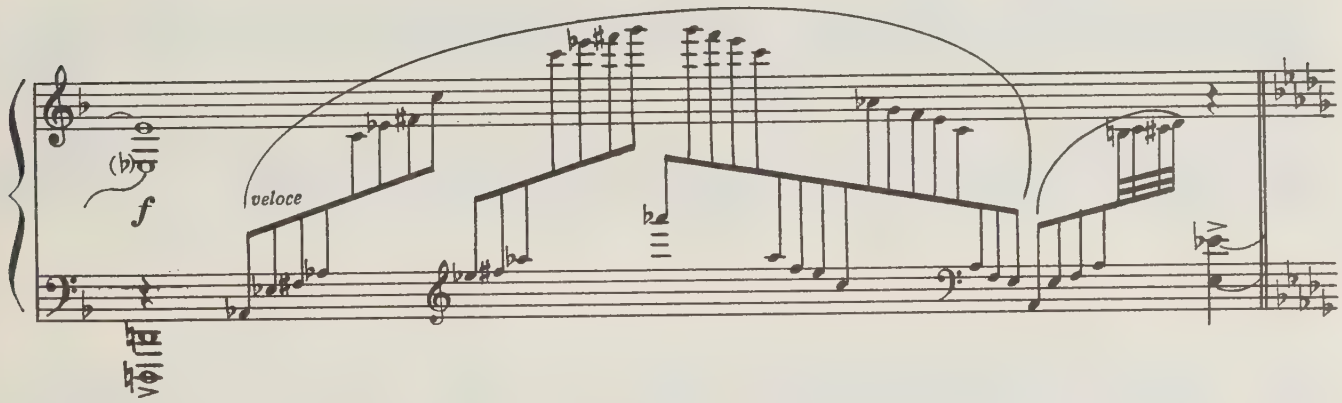

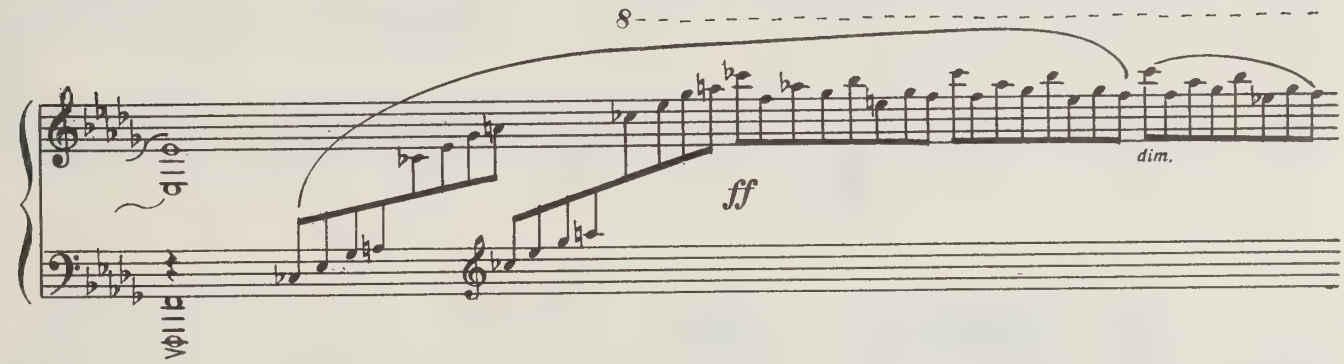

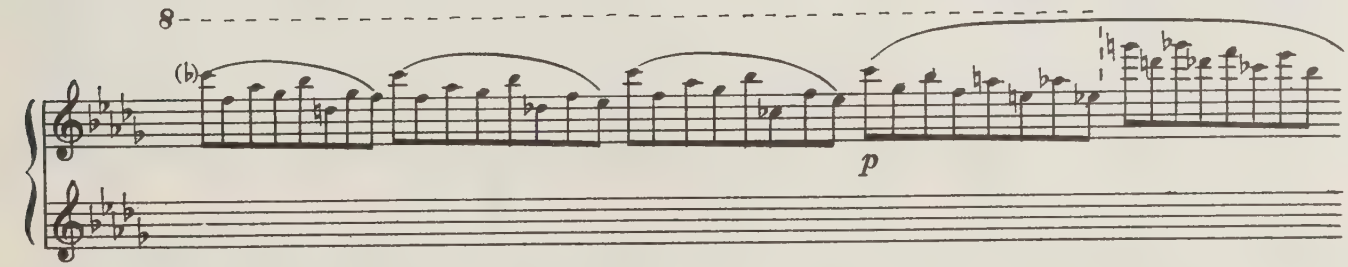

rit.

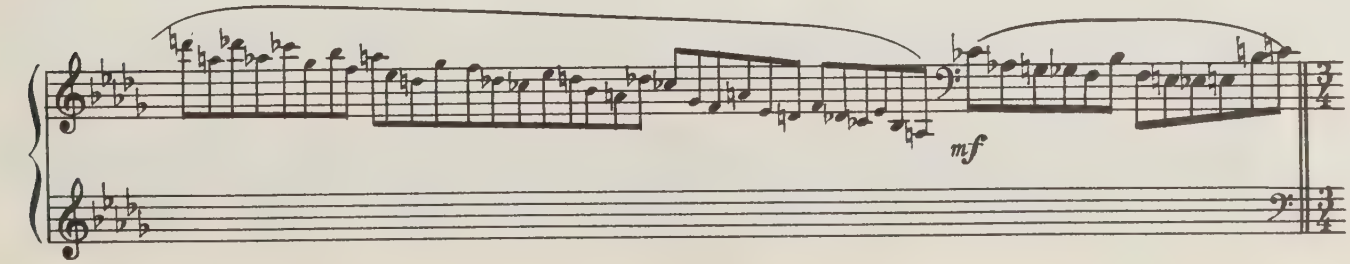

Var. XIV

Andante (come prima)

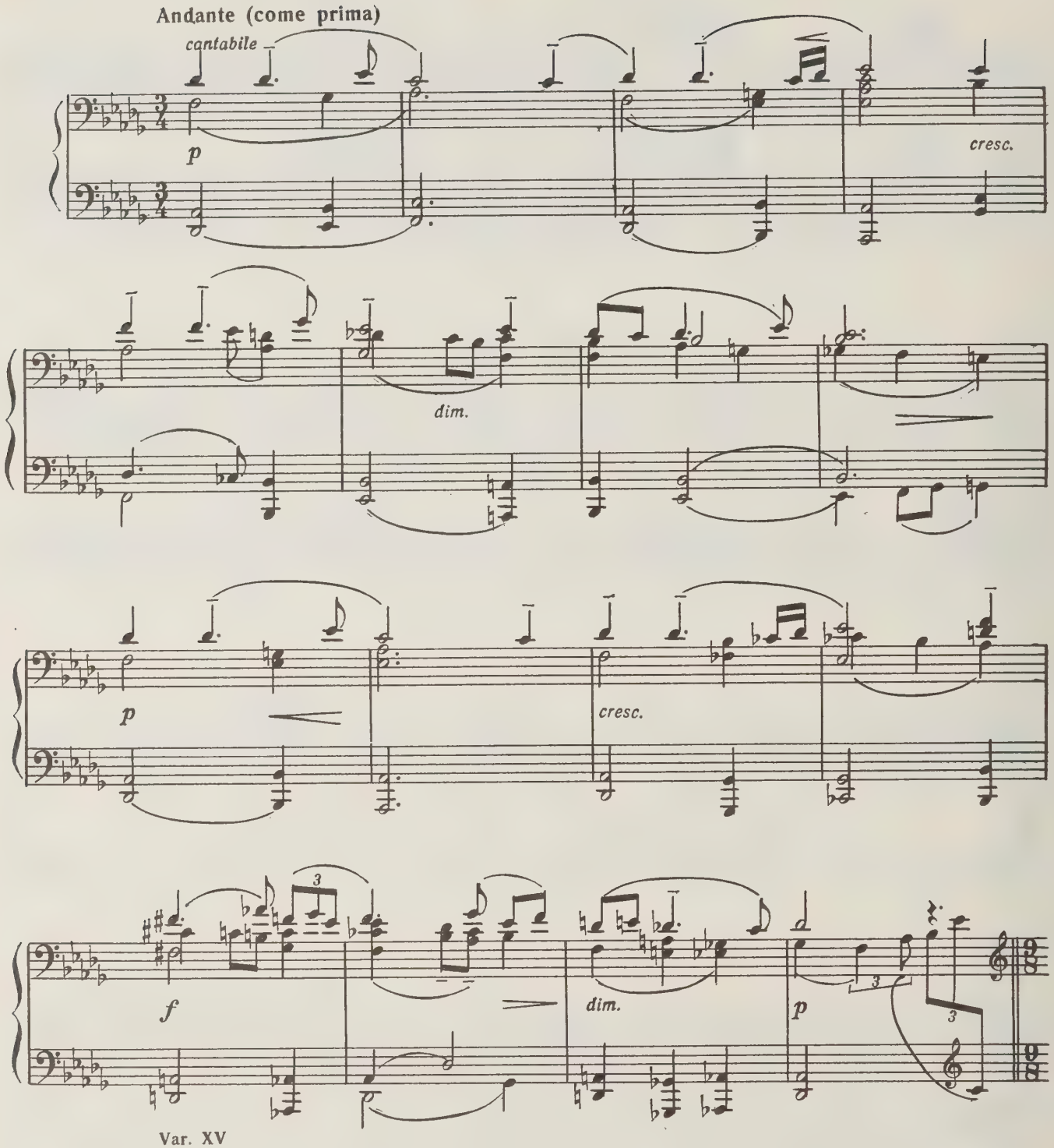

Var. XV

L'istesso tempo (♩=♩)

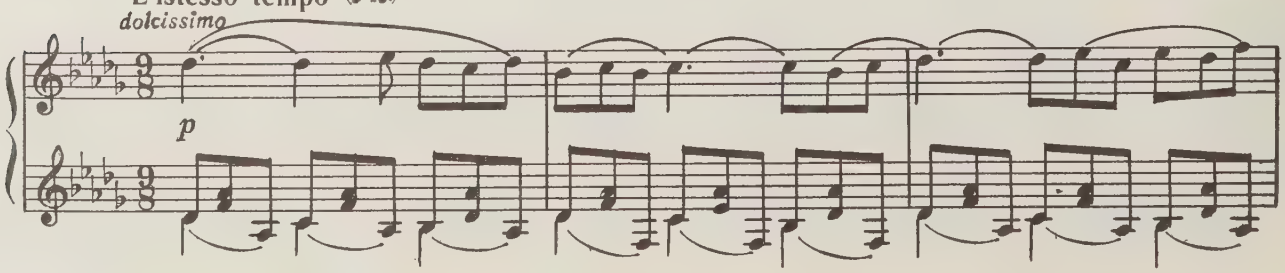

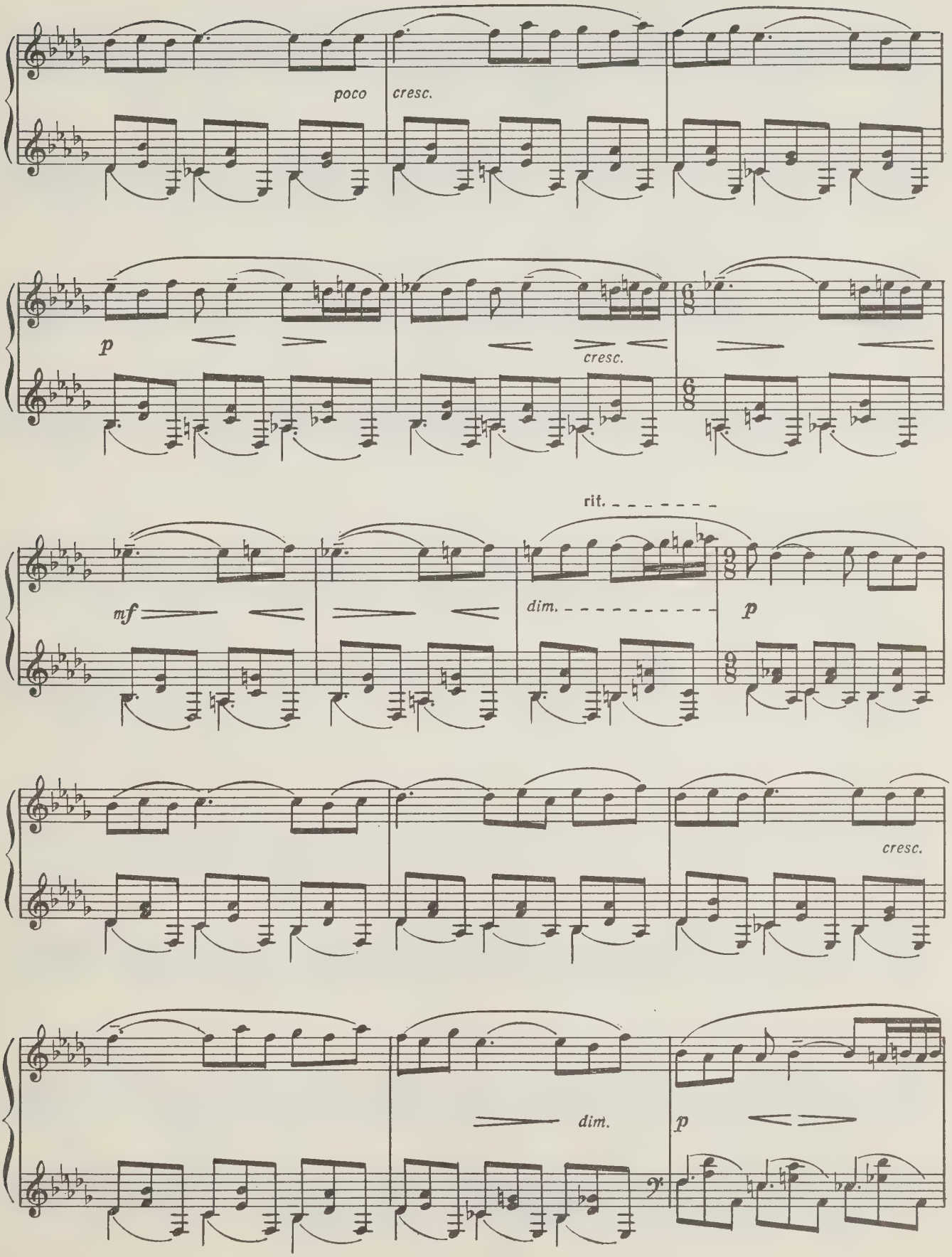
poco
cresc.
p
cresc.
rit.
mf
dim.
p
cresc.
dim.
p

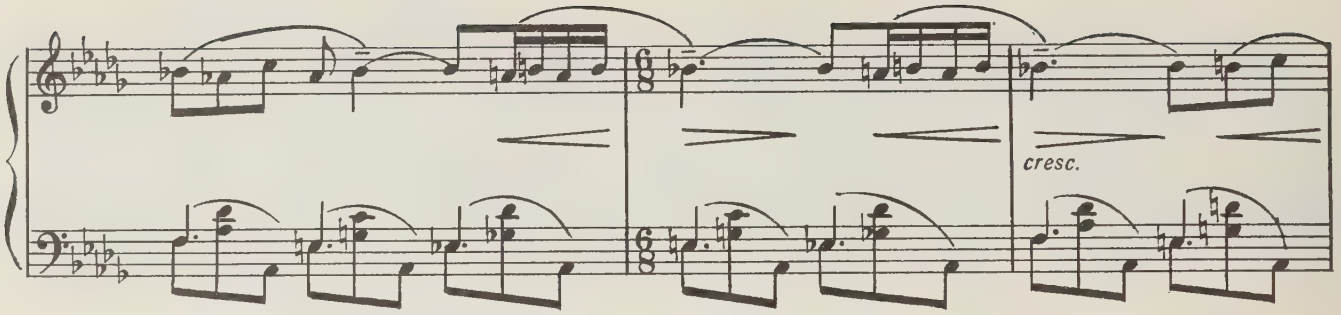

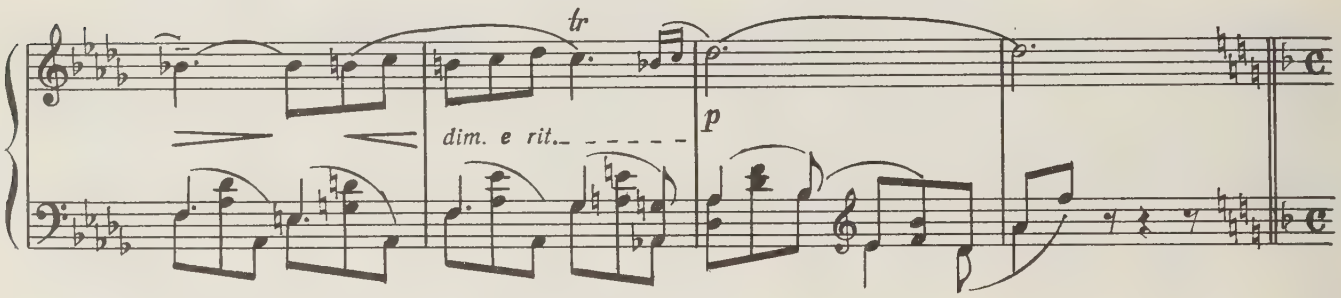

Var. XVI

Allegro vivace

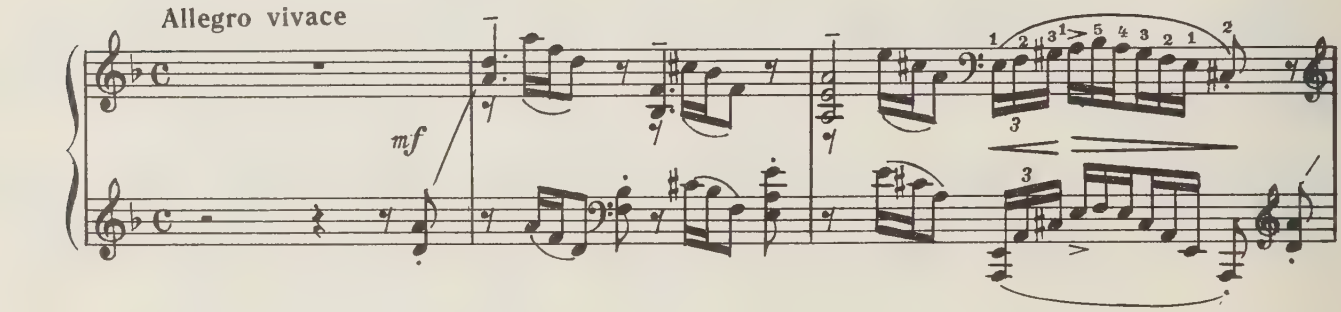

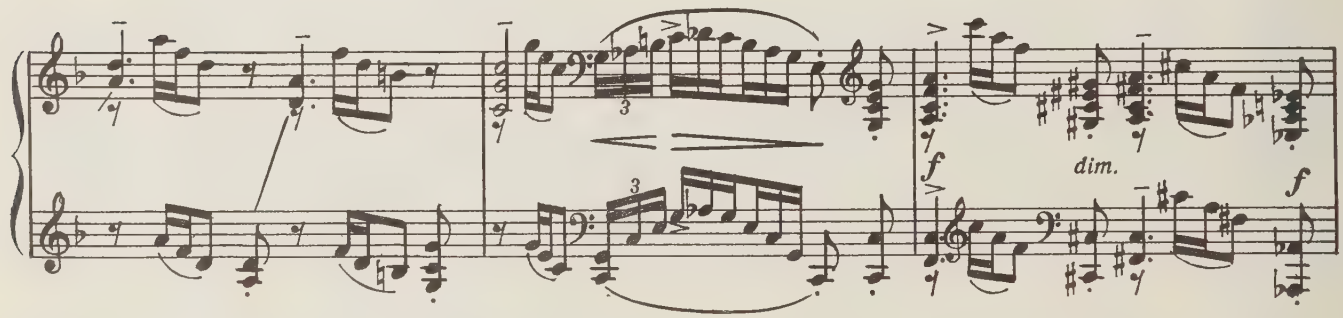

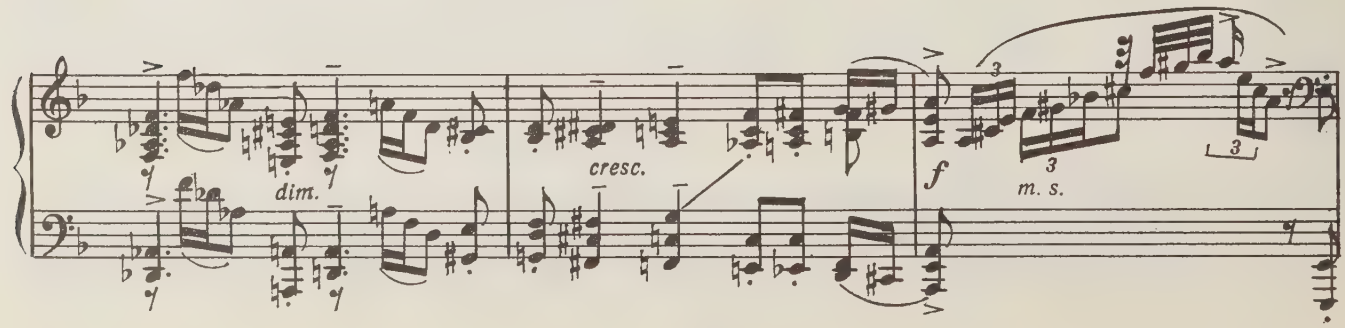

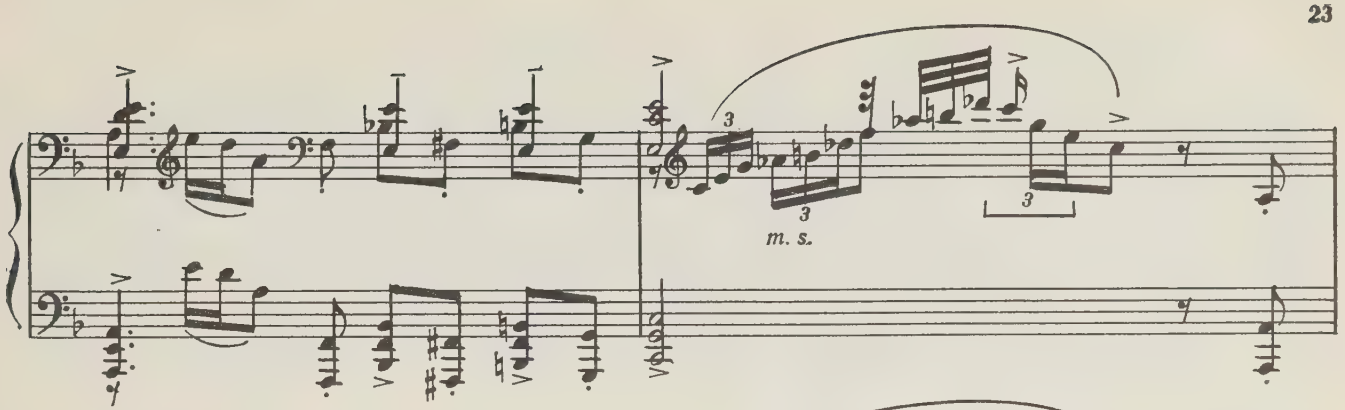

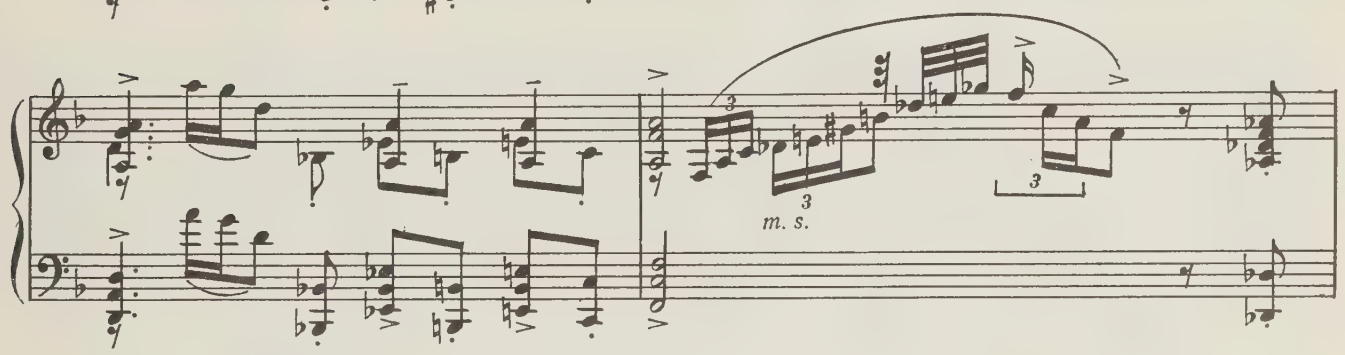

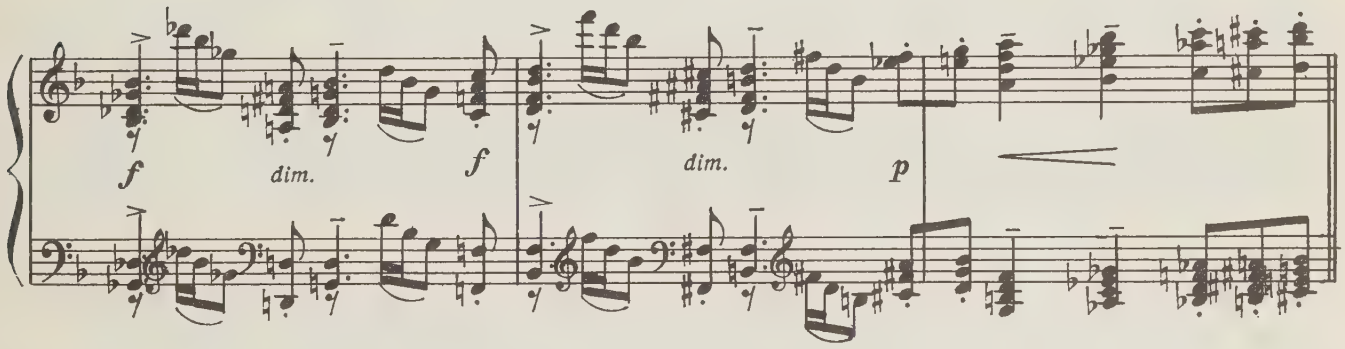

Var. XVII

Meno mosso

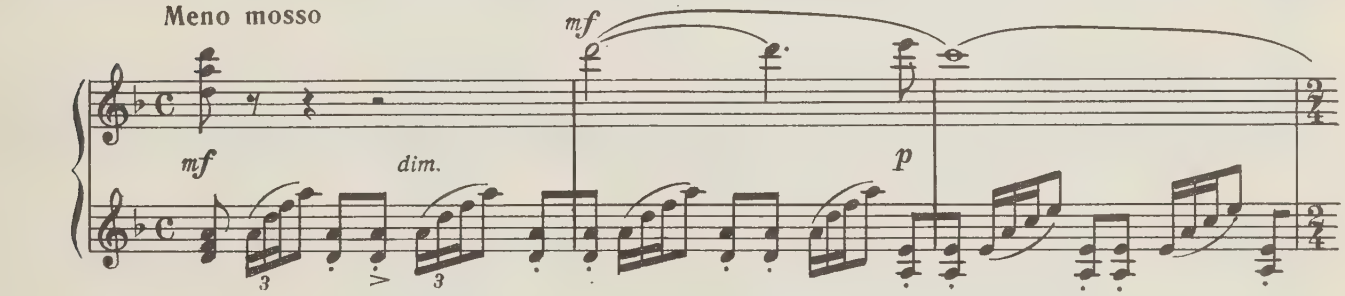

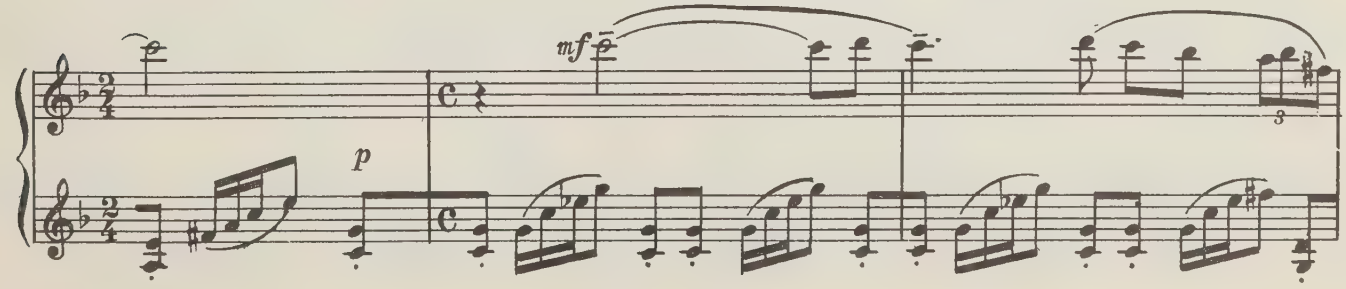

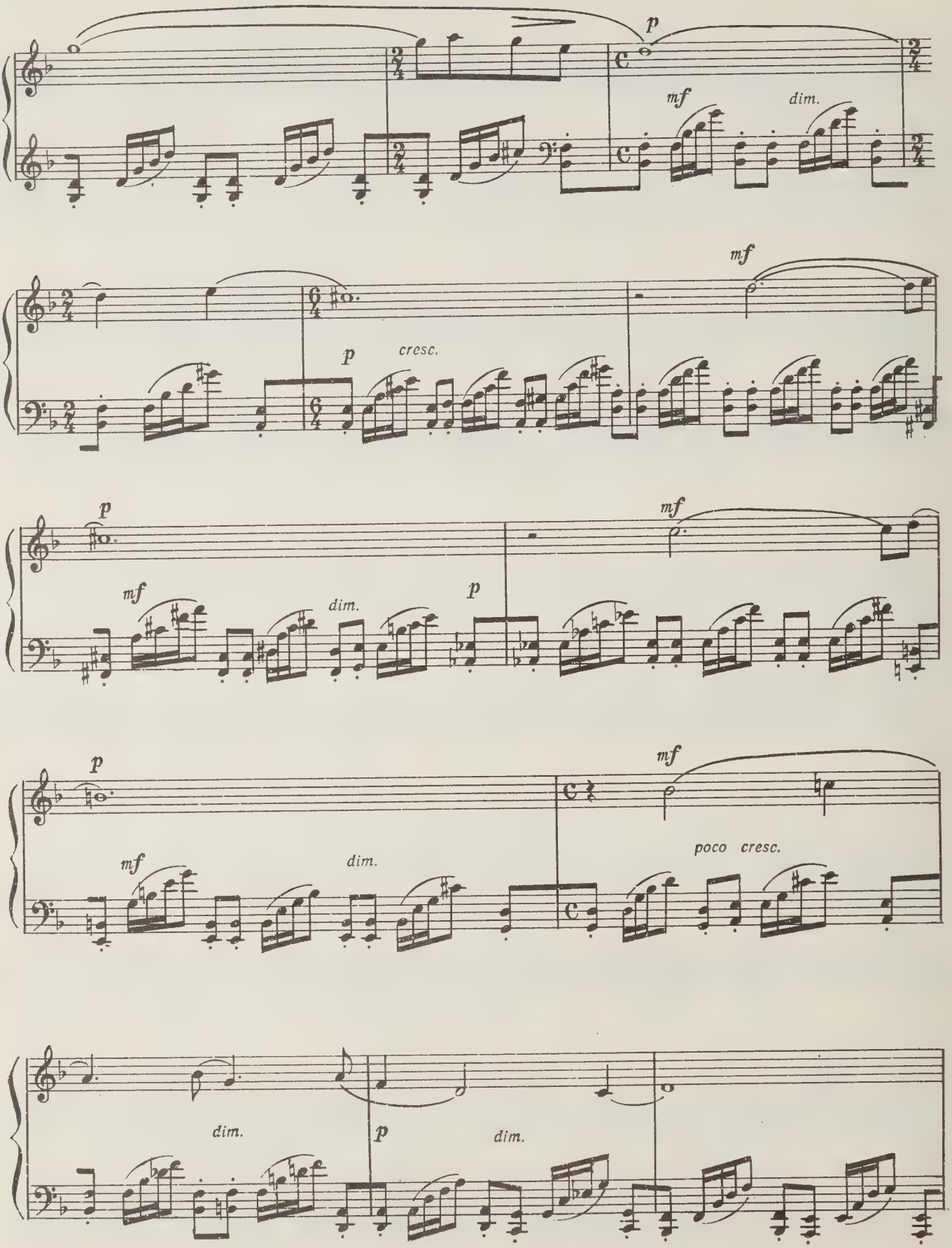
p
mf
dim.
mf
p
cresc.
p
mf
mf
dim.
p
p
mf
mf
dim.
poco cresc.
dim.
p
dim.

Poco meno mosso

pp

mf

dim.

m. d.

p

m. d.

dim.

Var. XVIII

Allegro con brio

f

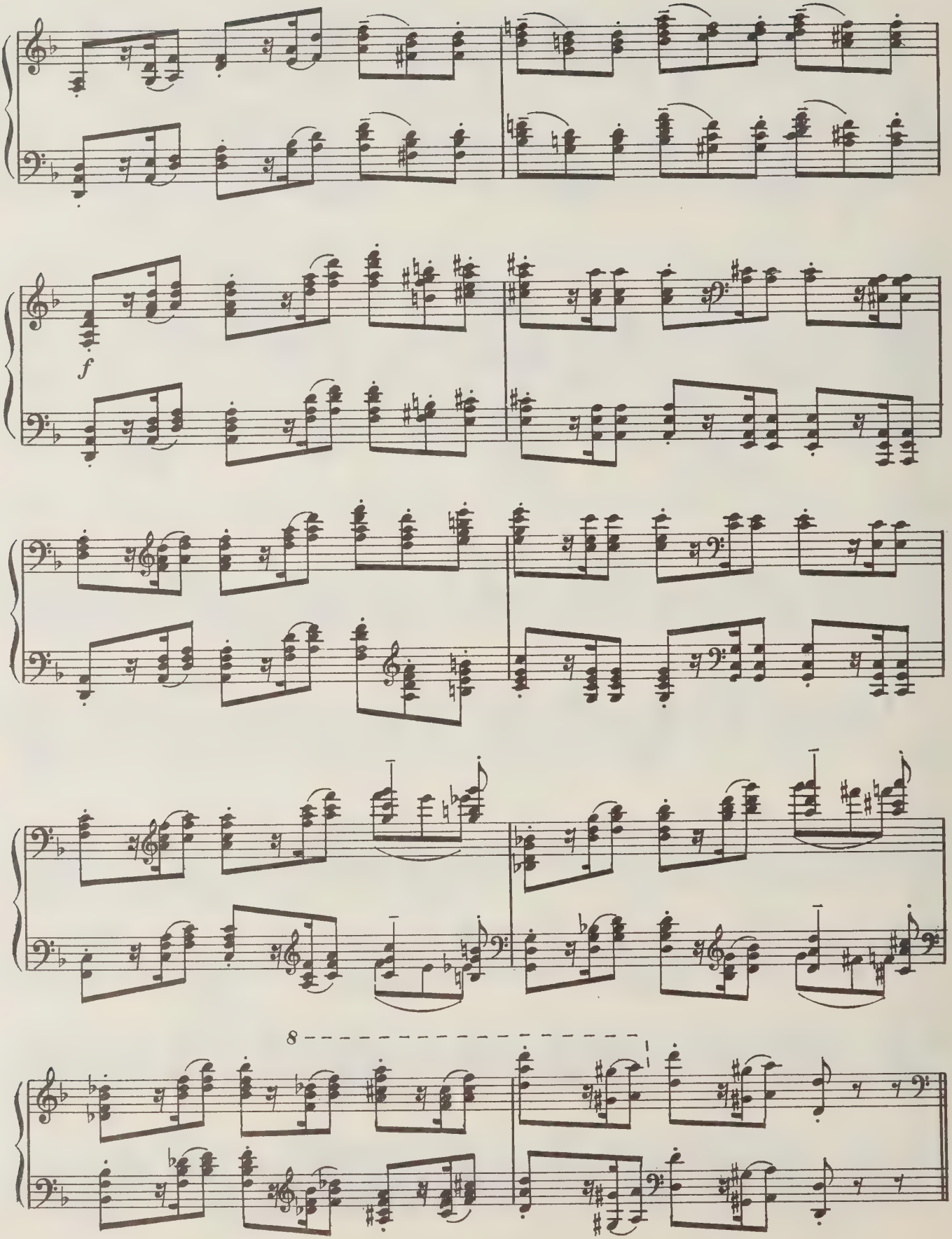
f
8

Var. XIX *)

Più mosso. Agitato

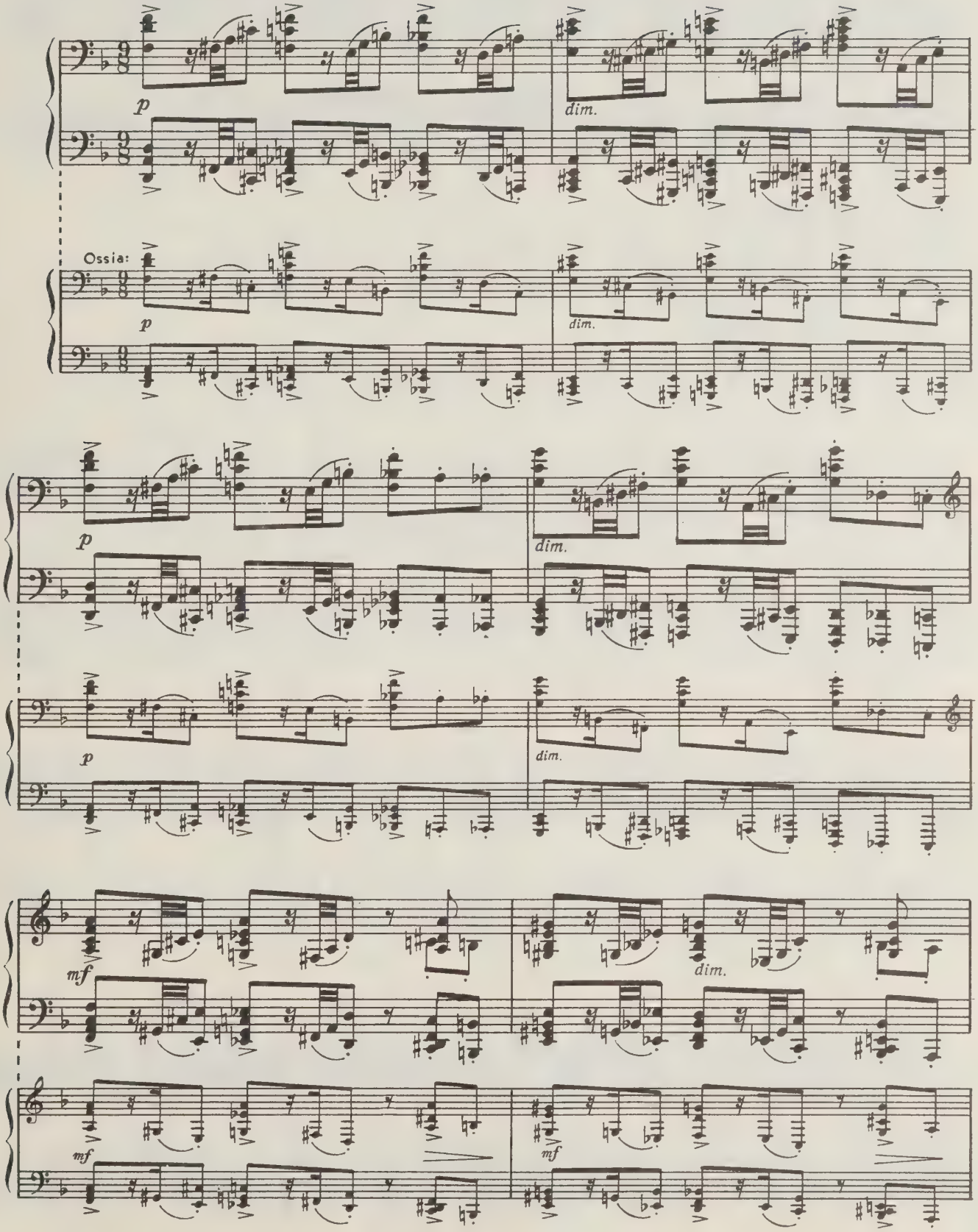

*) Эта вариация может быть пропущена *(Прим. С. В. Рахманинова).*

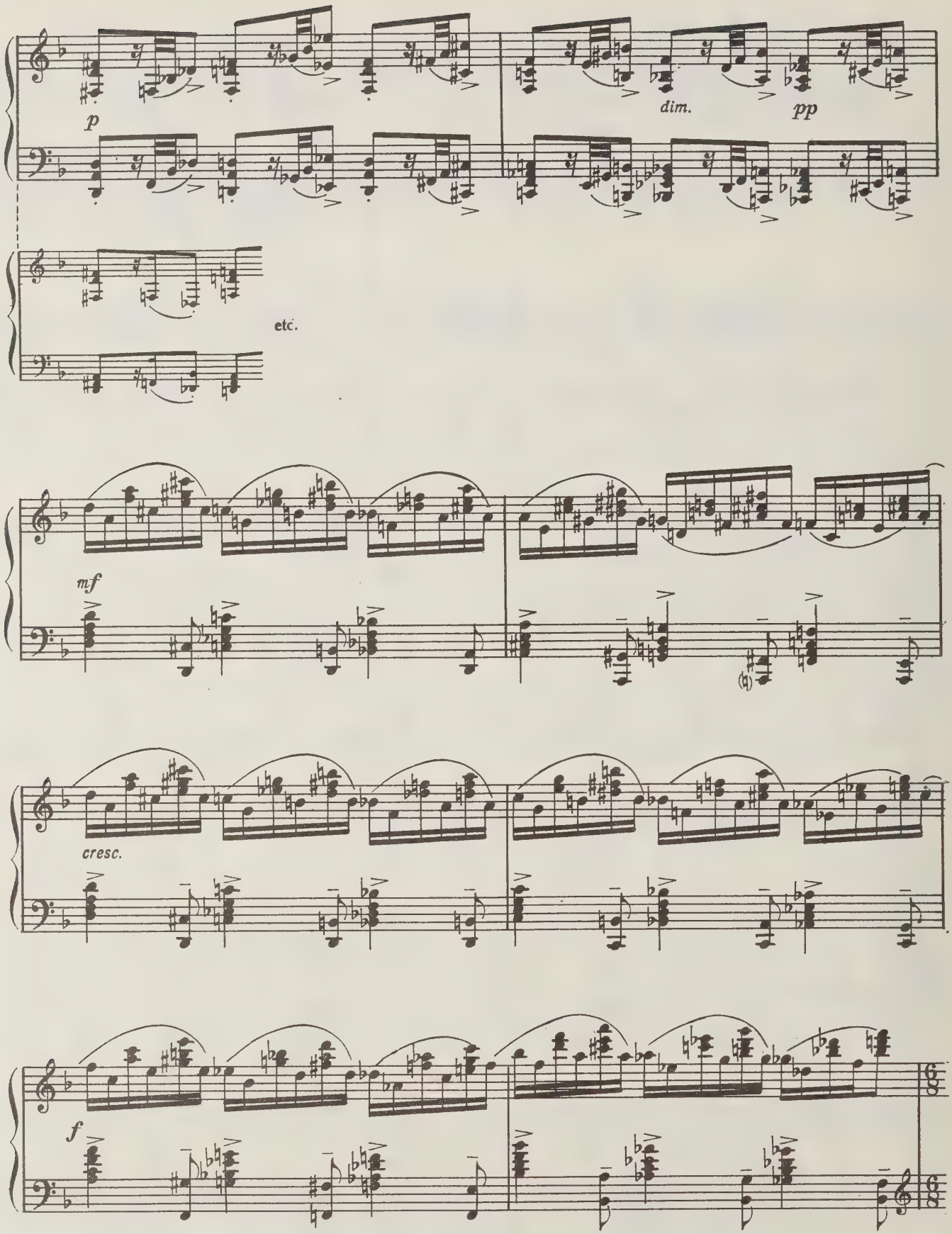
p
dim.
pp
etc.
mf
cresc.
f

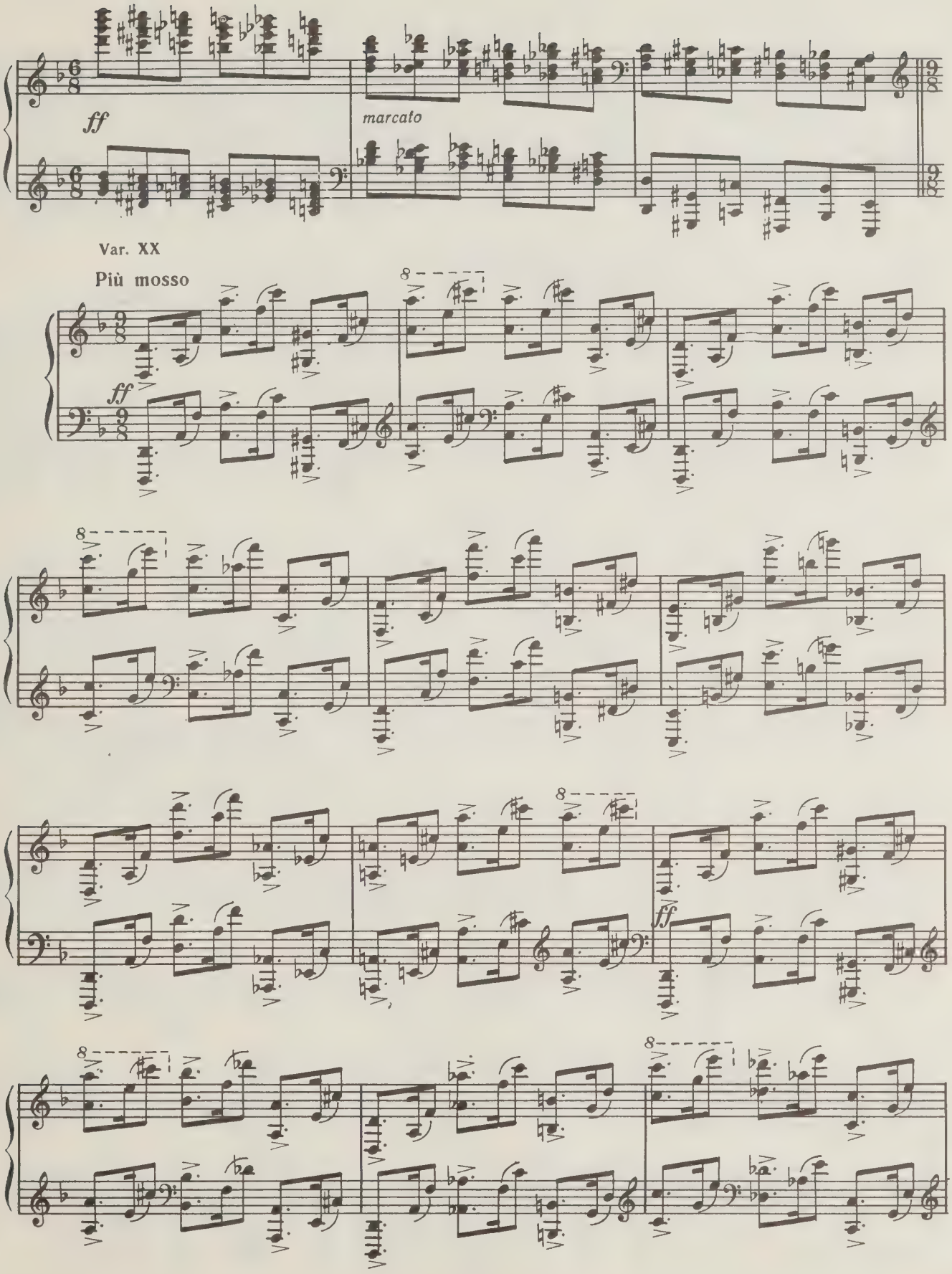
ff
marcato
Var. XX
Più mosso
ff
ff

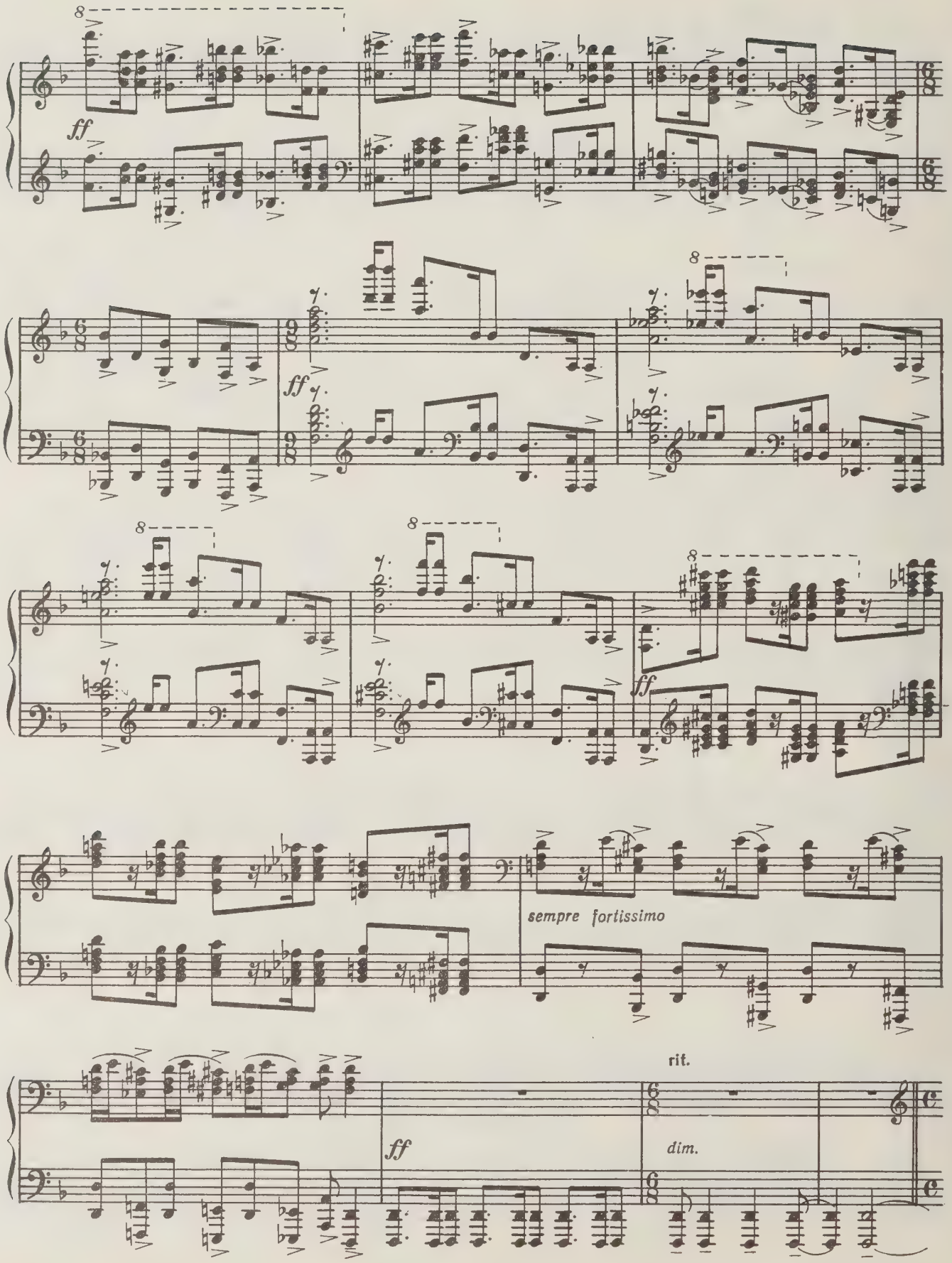
ff
ff
ff
ff
sempre fortissimo
rit.
ff
dim.

CODA

Andante

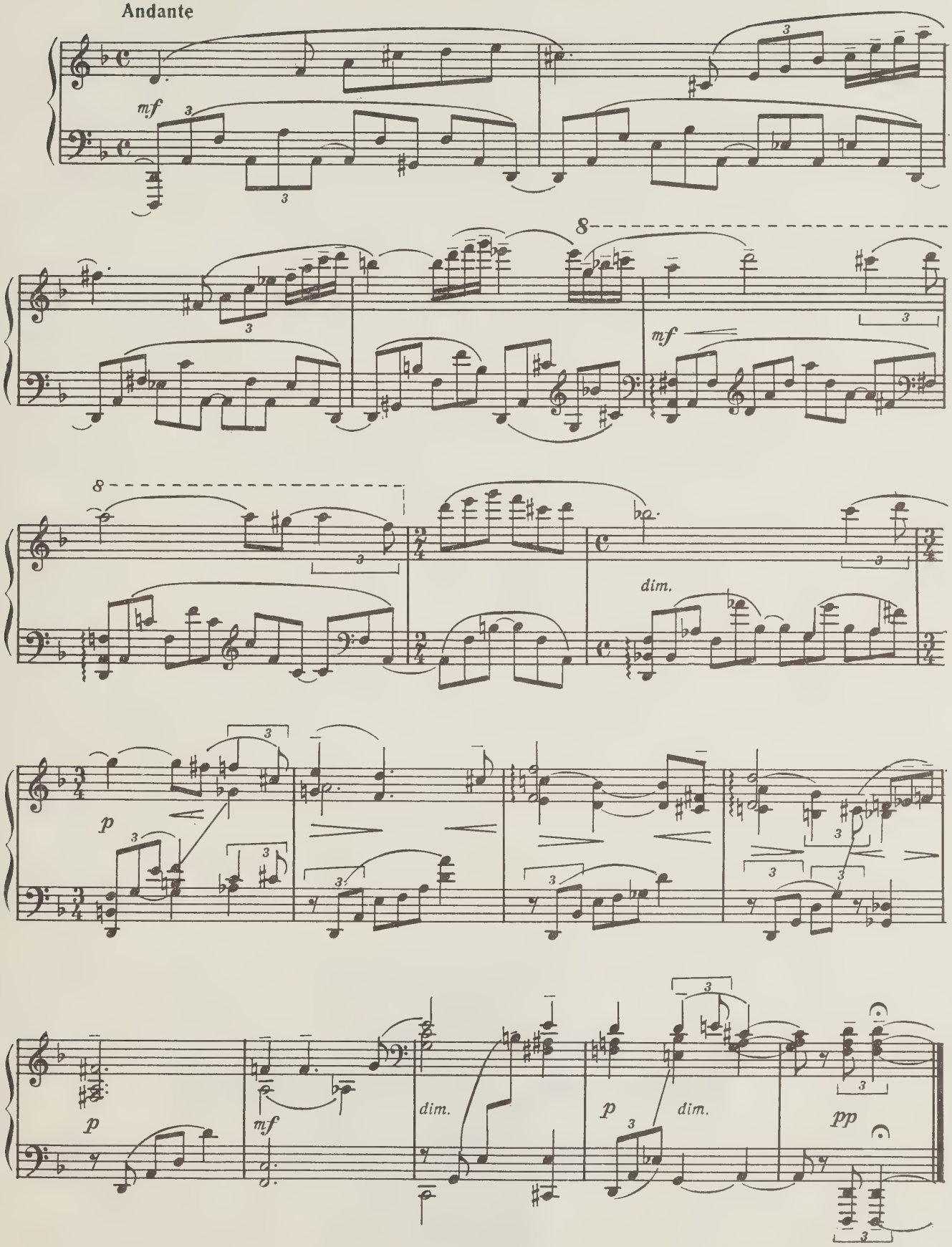

45 к.

СЕРГЕЙ ВАСИЛЬЕВИЧ РАХМАНИНОВ

ВАРИАЦИИ НА ТЕМУ КОРЕЛЛИ

Для фортепиано

Редактор *Э. Бабасян.* Техн. редактор *С. Белоглазова*
Корректор *М. Шпанова*

Подписано в печать 03.03.83. Формат бумаги 60x90 1/8. Бумага офсетная № 1.
Печать офсет. Объем печ. л. 4,0. Усл. п. л. 4,0. Уч.-изд. л. 4,44. Тираж 3000 экз.
Изд. № 11950. Зак. № 2190 Цена 45 к.

Издательство "Музыка", Москва, Неглинная, 14

Московская типография № 9 Союзполиграфпрома,
Москва, Волочаевская ул., 40

$$Р \frac{5206010100 - 234}{026 (01) - 83} 396 - 83$$

AUG 15 1988

JY

PLEASE DO NOT REMOVE
CARDS OR SLIPS FROM THIS POCKET

UNIVERSITY OF TORONTO LIBRARY

M
27
R22
OP.42
M8
1983
c.1
MUSI